



Sources: Esri, HERE, Garmin, USGS, Intermap, INCREMENT P, NRCan, Esri Japan, METI, Esri China (Hong Kong), Esri Korea, Esri (Thailand), NGCC, © OpenStreetMap contributors, and the GIS User Community



Ventura County, California
Resource Management Agency
GIS Development & Mapping Services
Map created on 03-11-2019



County of Ventura
Notice of Preparation of an EIR
PL17-0154
Attachment 1 - Maps

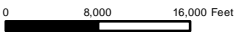

Disclaimer: This Map was created by the Ventura County Resource Management Agency, Mapping Services - GIS which is designed and operated solely for the convenience of the County and related public agencies. The County does not warrant the accuracy of this map and no decision involving a risk of economic loss or physical injury should be made in reliance thereon.





090-0-180-08



Ventura County
Resource Management Agency
Information Systems GIS Services
Map created on 03-11-2019
Source: Pictometry: 2018



County of Ventura
Notice of Preparation of an EIR
PL17-0154
Maps



Disclaimer: this map was created by the Ventura County Resource Management Agency Information Systems GIS, which is designed and operated solely for the convenience of the County and related public agencies. The County does not warrant the accuracy of this map and no decision involving a risk of economic loss or physical injury should be made in reliance therein



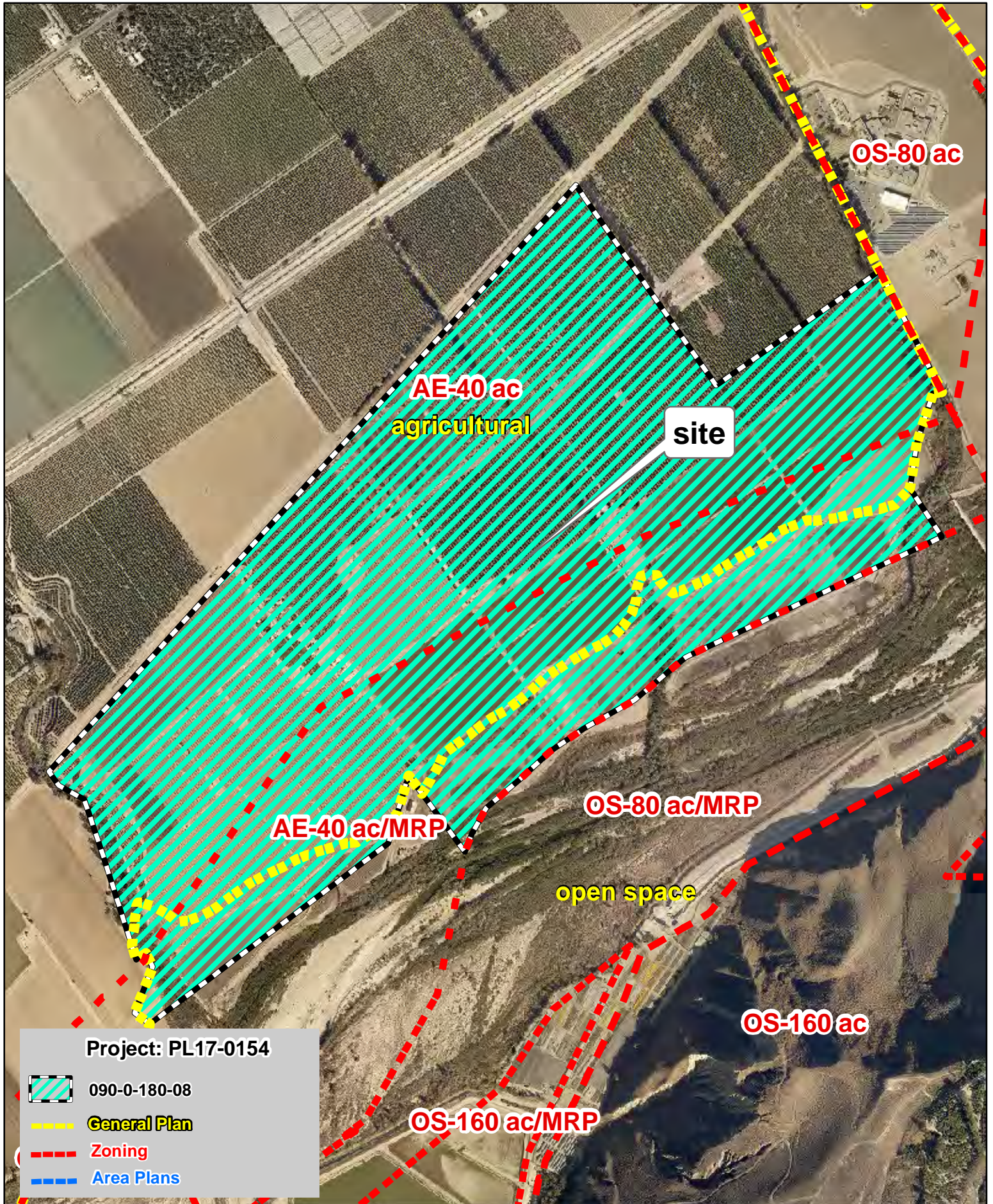

Project: PL17-0154

 090-0-180-08

 **General Plan**

 **Zoning**

 **Area Plans**



Ventura County
Resource Management Agency
Information Systems GIS Services
Map created on 03-11-2019
Source: Pictometry: 2018



County of Ventura
Notice of Preparation of an EIR
PL17-0154
Maps



Disclaimer: this map was created by the Ventura County Resource Management Agency Information Systems GIS, which is designed and operated solely for the convenience of the County and related public agencies. The County does not warrant the accuracy of this map and no decision involving a risk of economic loss or physical injury should be made in reliance therein



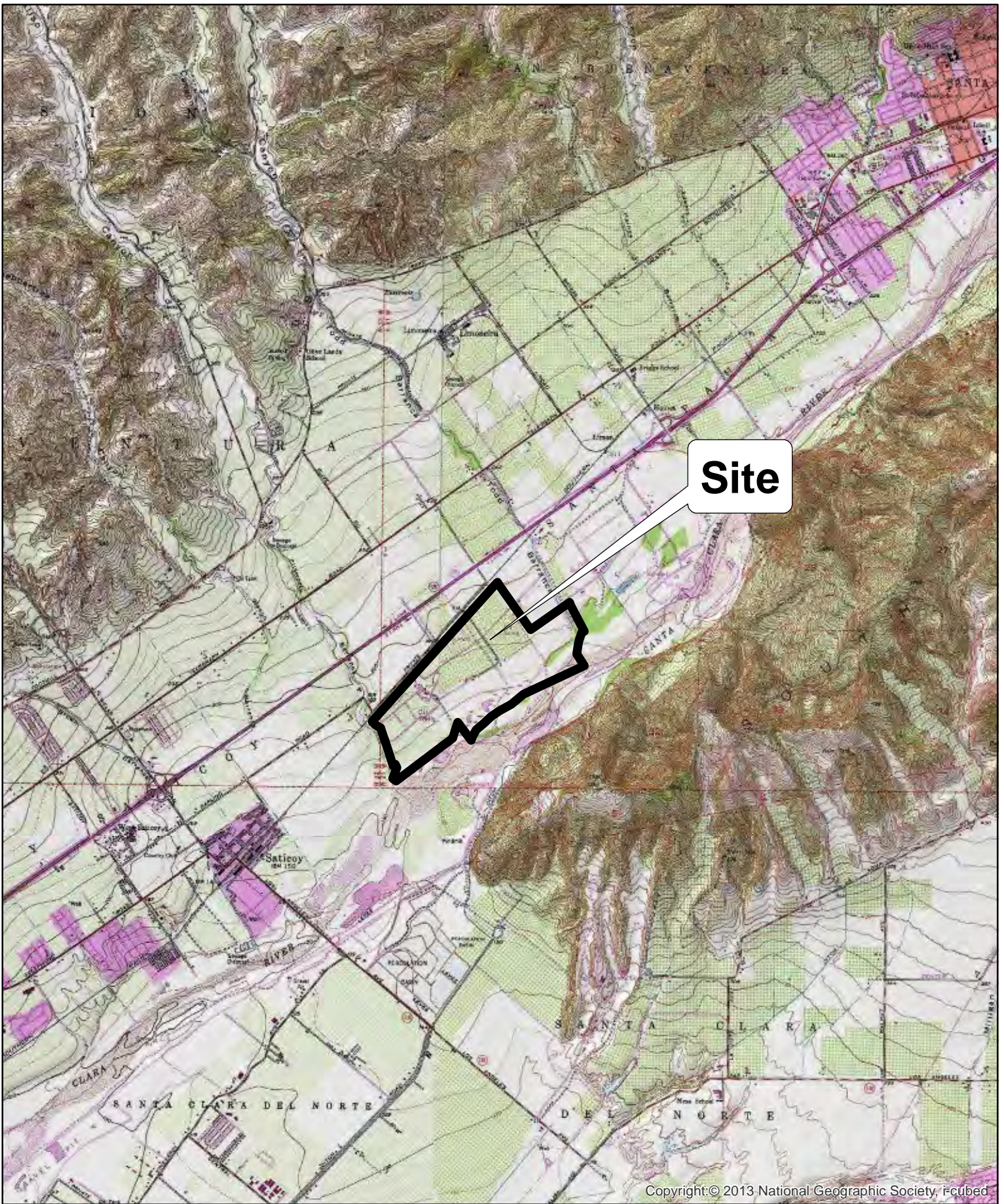

Site

Copyright: © 2013 National Geographic Society, i-cubed



County of Ventura
 Resource Management Agency
 GIS Development & Mapping Services
 Map created on 09-11-2018
 Source: Santa Paula, Saticoy U.S.G.S.
 7.5 Minutes Quadrangle
 Contour Interval = 20 ft



County of Ventura
 Notice of Preparation of an EIR
 PL17-0154
 Maps

0 1,000 2,000 Feet



Disclaimer: This Map was created by the Ventura County Resource Management Agency, Mapping Services - GIS which is designed and operated solely for the convenience of the County and related public agencies. The County does no warrant the accuracy of this map and no decision involving a risk of economic loss or physical injury should be made in reliance thereon.

