

Ventura County Resource Management Agency
Planning Division



VC RESILIENT COASTAL ADAPTATION PROJECT



Draft Vulnerability Assessment Public Workshop #1 – April 11, 2018

WORKSHOP AGENDA



PART 1: Vulnerability Assessment Presentation

- Science, results, next steps
- Questions/comments welcome, but time is very limited so please submit on the cards

Question card

Part 2: Workshop Stations



Station #1:
Science, methods, and sector results

Station #2:
Natural Resources Vulnerability Assessment

Station #3
Adaptation strategies and community mapping exercise



Public Workshop – April 11, 2018

WHY PLAN FOR SEA LEVEL RISE NOW?



- Become sea level wise!
 - Preparation now may be less costly than waiting
 - The development “lifetime” of structures can exceed 75+ years
- Existing coastal hazards already pose a threat
 - Coastal erosion, high tides, and coastal storm events
 - Sea level rise adds increased wave heights
- Support long-term coastal resiliency
 - State mandate and guidance; grant funding



Public Workshop – April 11, 2018

SEA LEVEL RISE PLANNING



RECOMMENDED STEPS FOR SEA LEVEL RISE PLANNING

VC RESILIENT PROJECT SCOPE



What VC Resilient covers:

- Comprehensive assessment of potential vulnerabilities
- Uses best available science and data
- Includes natural resources and economic analyses
- The goal is a prepared community and common sense public policy

What VC Resilient doesn't cover:

- Does not include cities, Channel Islands Harbor, or Navy base: *unincorporated County only*
- Not the General Plan Update
- Not the FEMA map update
- Not related to specific development projects



Public Workshop – April 11, 2018

WHAT IS SEA LEVEL RISE

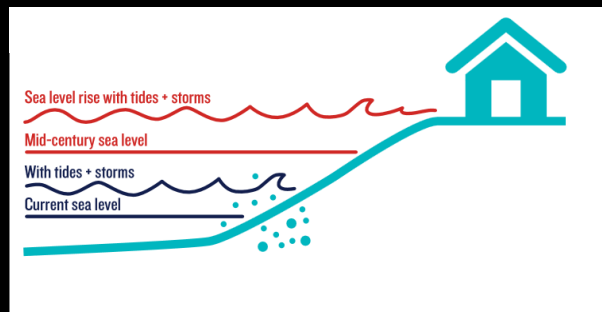

Public Workshop – April 11, 2018

WHAT CAUSES SEA LEVEL RISE?



Local or Relative

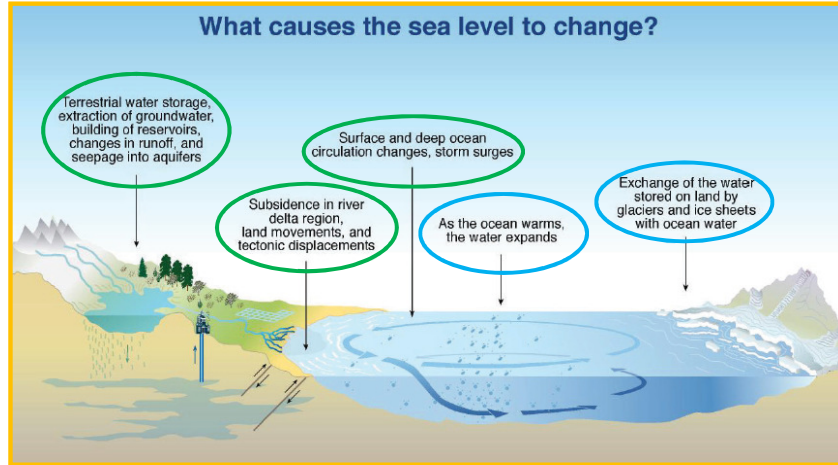

Global



Public Workshop – April 11, 2018

GLACIER MELT



"HOW ON EARTH DO WE TURN IT OFF?"

1. Choose Range of SLR Projections

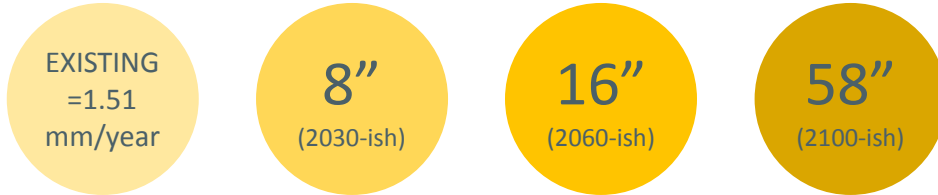

Measured at Santa Monica tide gage

There is more certainty about how much SLR, than by when....

Approximate Year	Sea Level Rise	Probability of Occurrence in the Approximate Year ¹
2030	8 inches	Approx. 1%
2060	16 inches	66%
2100	58 inches	Between 2% and 3%



Public Workshop – April 11, 2018

COASTAL HAZARDS

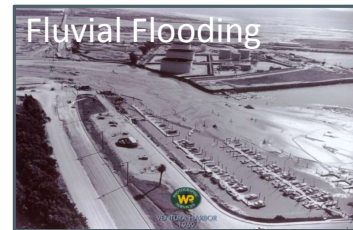
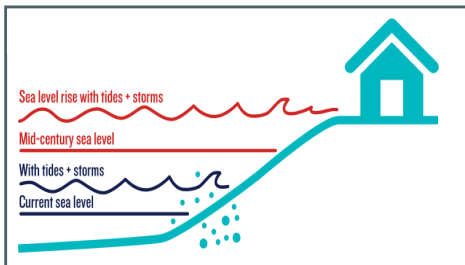

Public Workshop – April 11, 2018

PAST EROSION CONTROL



Public Workshop – April 11, 2018

SCIENCE AND METHODOLOGY



North Coast

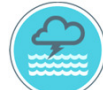

Wave flooding



Tidal inundation

Central Coast



Wave flooding



Tidal inundation



Erosion



Fluvial flooding

South Coast



Wave flooding



Tidal inundation



Erosion



Public Workshop – April 11, 2018

STORY MAP



A story map

VC Resilient 3.0

No issues detected

Central Coast Vulnerabilities

The Central Coast is located in the Oxnard Plain and has a more even topography than the North and South Coasts. Sea level rise impacts will be more incremental here with more areas being at risk of flooding at each scenario. Even so, much of the County's resources are located close to the ocean and are already at risk of flooding during a large coastal storm.

Much of Hollywood Beach and Silverstrand are at risk of flooding during coastal storms even without sea level rise. Due to the low elevation of the storm drains, Hollywood Beach flooding during the March 2018 rain event. With 8 inches of sea level rise, Victoria Avenue becomes at risk of flooding, potentially causing an evacuation choke point during flood hazards.

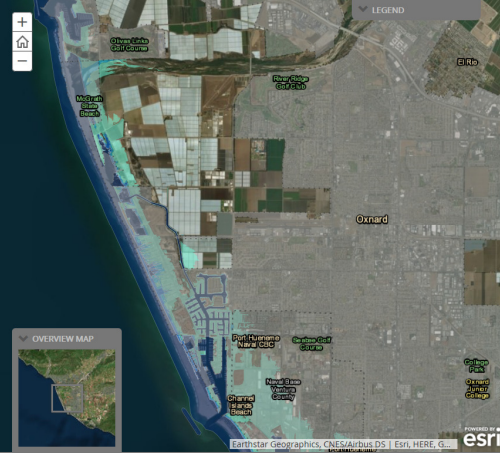
Public Workshop – April 11, 2018

COASTAL HAZARDS - COMBINED

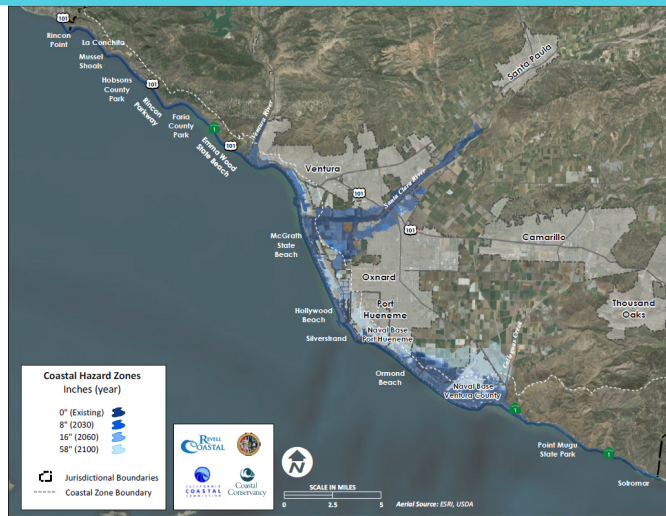

Public Workshop – April 11, 2018

Key Findings



- Countywide, residential development, coastal recreation, and transportation and infrastructure corridors are vulnerable to large storm flooding and erosion today. These vulnerabilities will increase in frequency and duration over time.
 - \$1.7 billion in property with 58" of sea level rise, \$981 million with 8"
 - Coastal beach recreation generates \$156 million annually and could be at risk depending on future adaptation choices
- Rincon Parkway, Hobson and Faria County Parks, Hollywood Beach Elementary, Channel Islands Community Service District are susceptible to major storm flooding and erosion and will be increasingly vulnerable with sea level rise.
- Agriculture: Santa Clara River and Ormond/Calleguas Creek flooding could impact over 2,200 acres of Williamson Act land and 2,600 acres FMMP soils— Approximately half become susceptible to tidal inundation.



Public Workshop – April 11, 2018

IDENTIFY POTENTIAL IMPACTS



Vulnerability Assessment Outline:

- Chapter 1 – Planning Background
- Chapter 2 – Existing Conditions and Physical Settings
- Chapter 3 – Sea Level Rise Science
- Chapter 4 – Vulnerability Methodology
- Chapter 5 – Sector Vulnerabilities
- Chapter 6 – Adaptation
- Appendix A – Sector Profile Results
- Appendix B – Vulnerability table
- Appendix C – Social Vulnerability
- Appendix D – Natural Resources Vulnerability

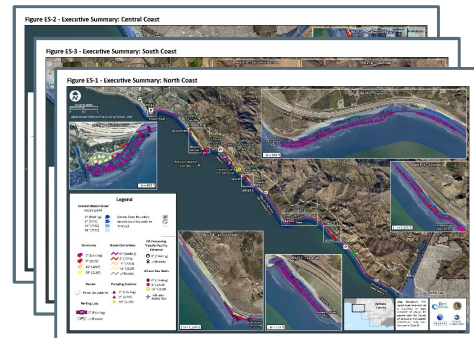

Public Workshop – April 11, 2018

RESOURCE SECTORS



Land Use



Agriculture



Wastewater

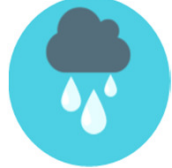

Storm Water



Water Supply



Public Access



Roads and Parking



Public Transit



Oil and Gas



Hazardous Materials



Critical Services



Natural Resources



Public Workshop – April 11, 2018



ROADS (NORTH COAST)



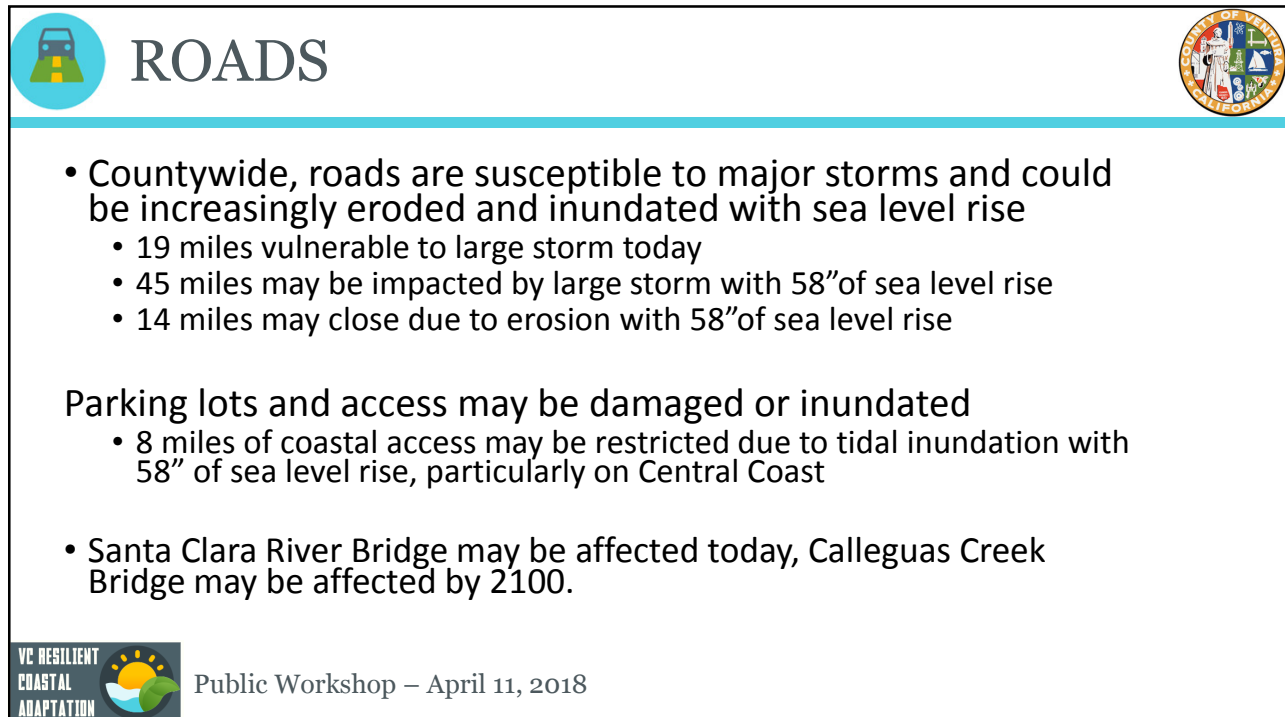
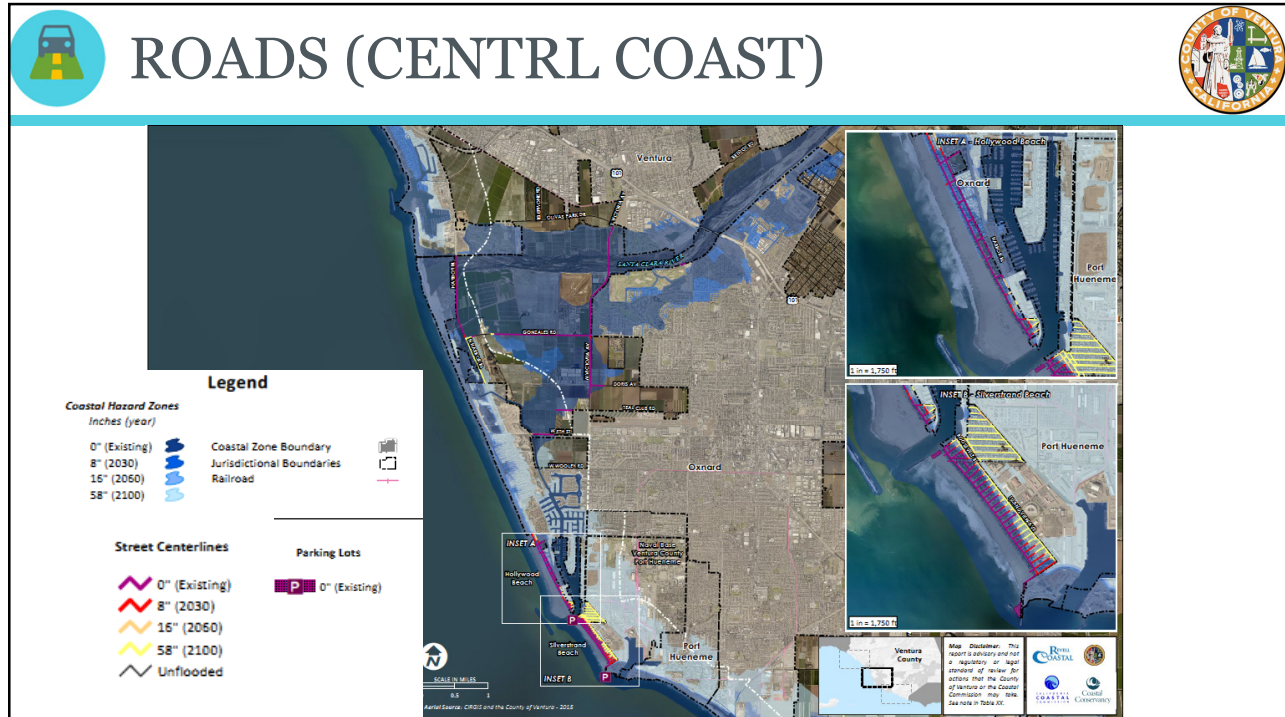

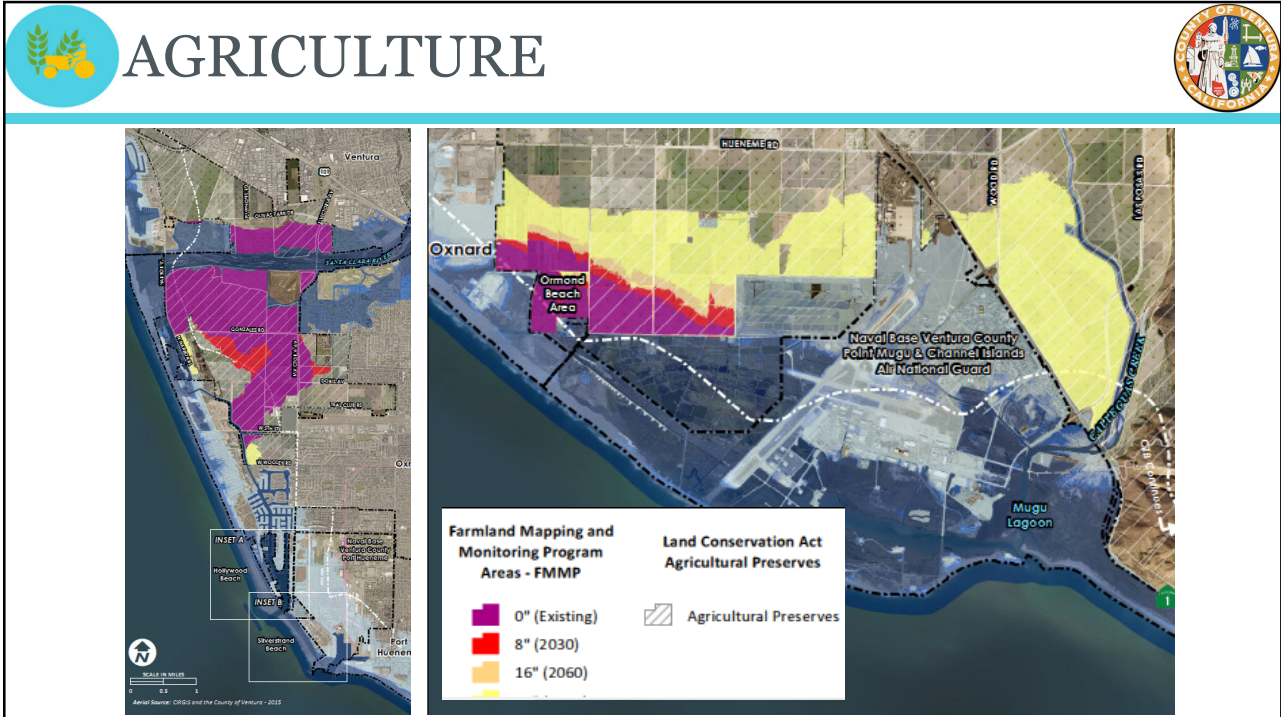

AGRICULTURE

- Coastal storm flooding may disrupt operations
 - Coastal storm today could impact 445 acres ,
 - 58" of sea level rise could impact 1,900 acres
- Rising tides could remove land from production
 - 8" of sea level rise could impact production on 270 acres
 - 58" of sea level rise could impact production on 1,260 acres
- Most potentially impacted areas are along Santa Clara River (storm flooding), and areas inland of Ormond Beach/Calleguas Creek (storm and tidal flooding)

Oxnard Plain, 1983

VC RESILIENT COASTAL ADAPTATION Public Workshop – April 11, 2018



STRUCTURES



- About 95% of impacts that may occur are to residential structures
- Tidal inundation vulnerability escalates with 58"/Sea Level Rise

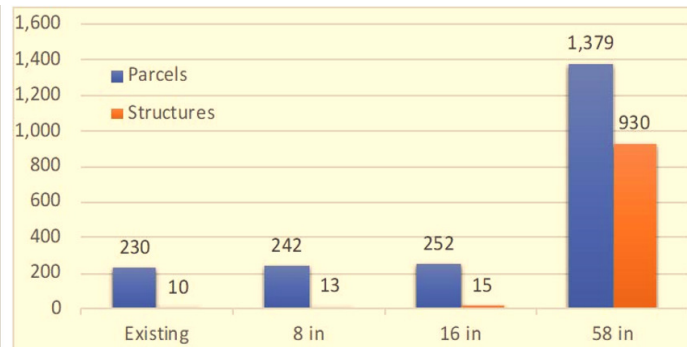

Currently, 230 oceanfront parcels are at risk. Between 16" and ~5 feet impacts escalate by 904 residential structures



STRUCTURES



- Nuisance flooding today could be exacerbated by a major storm
 - North Coast: \$10 million of property at risk of damage, depends on armoring
 - Central Coast: \$120 million of property at risk, \$27 million from erosion
- Future effects of erosion and tidal inundation
 - North Coast with 58" of sea level rise: \$138 million of property at risk, \$70 million from tides.
 - Central Coast with 8" of sea level rise: \$981 million of property at risk, mostly due to erosion w/major storm, increases to \$1.5 billion with 58" Sea Level Rise
 - South Coast with 8" of sea level rise: \$208 million of property at risk, mostly due to cliff erosion



Public Workshop – April 11, 2018



PARKS AND RECREATION

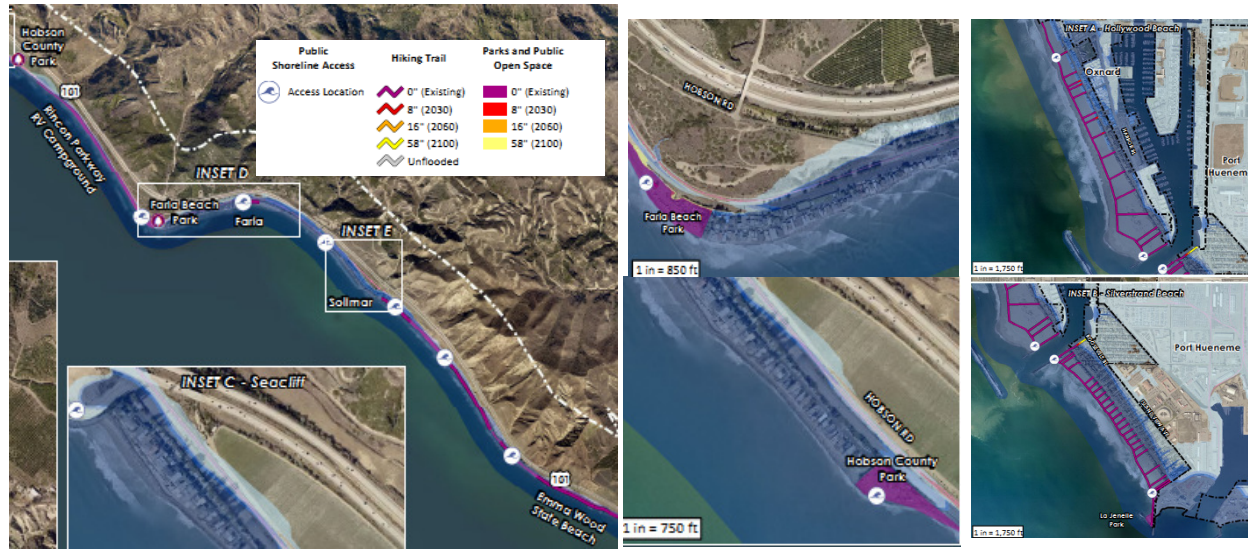

PARKS AND RECREATION

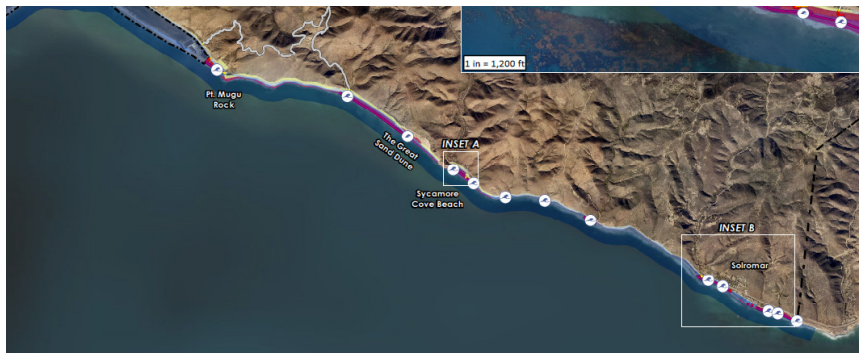
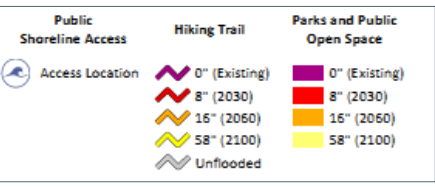
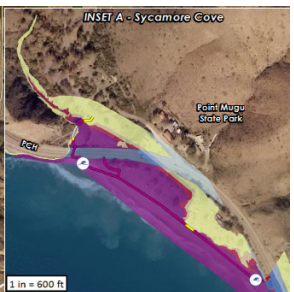



PARKS AND RECREATION



- Nuisance flooding today could be exacerbated by a major storm
 - North Coast: Rincon Pkwy., Faria Beach, Hobson Beach Park could increase seasonal closures, small beaches could be eroded or inaccessible
 - Central Coast: Wide beaches could be eroded during major storms, McGrath campground flooding continues
 - South Coast: Approximately 50% of Sycamore Cove and all of Thornhill-Broome Beach flooded/eroded



Public Workshop – April 11, 2018



OIL AND GAS (NORTH COAST)

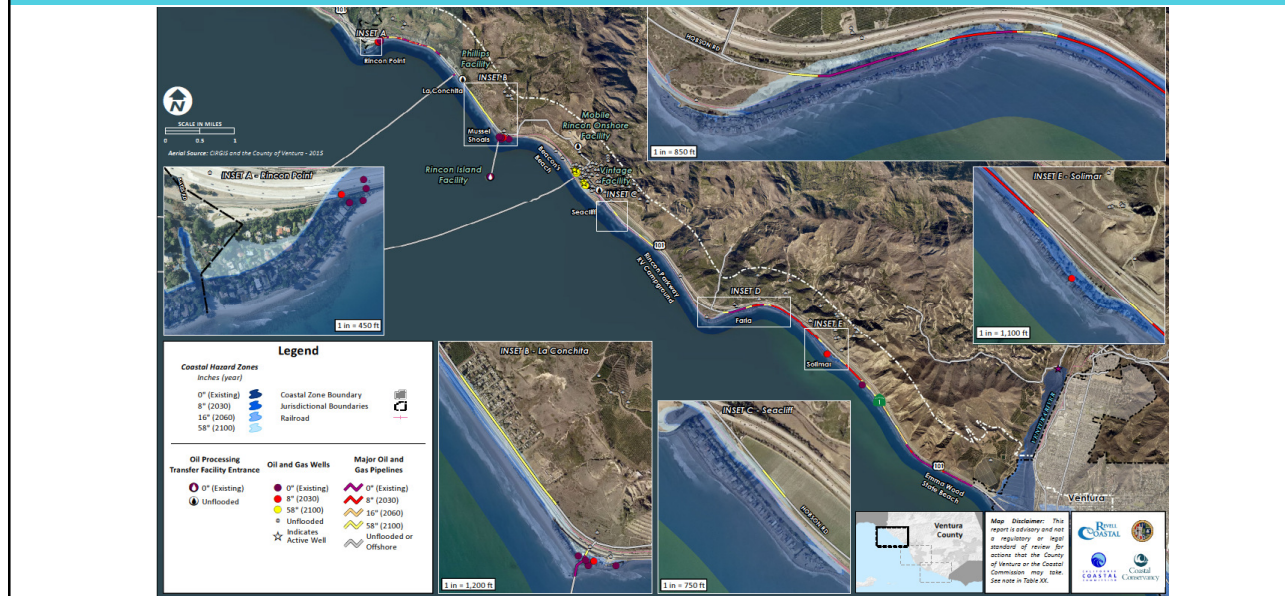

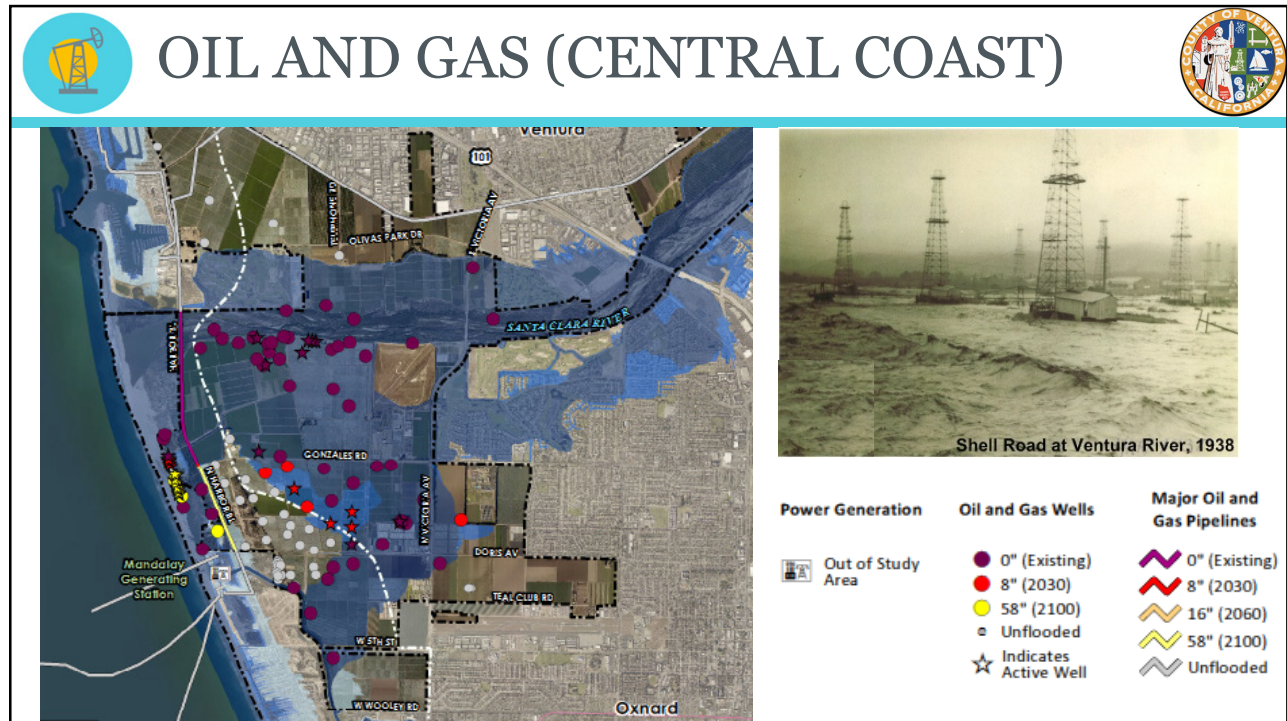

OIL AND GAS

- Major storm flooding could expose active and inactive wells today:
 - North Coast: 9 inactive wells and 4 miles of pipe
 - Central Coast: 15 active and 58 inactive wells
- Major storm with 58" of sea level rise could expose more wells
 - 2 active wells near Mobil Piers/Seacliff
 - 17 active and 32 inactive wells near McGrath
- **Positive finding:** No active well exposure due to erosion

Public Workshop – April 11, 2018

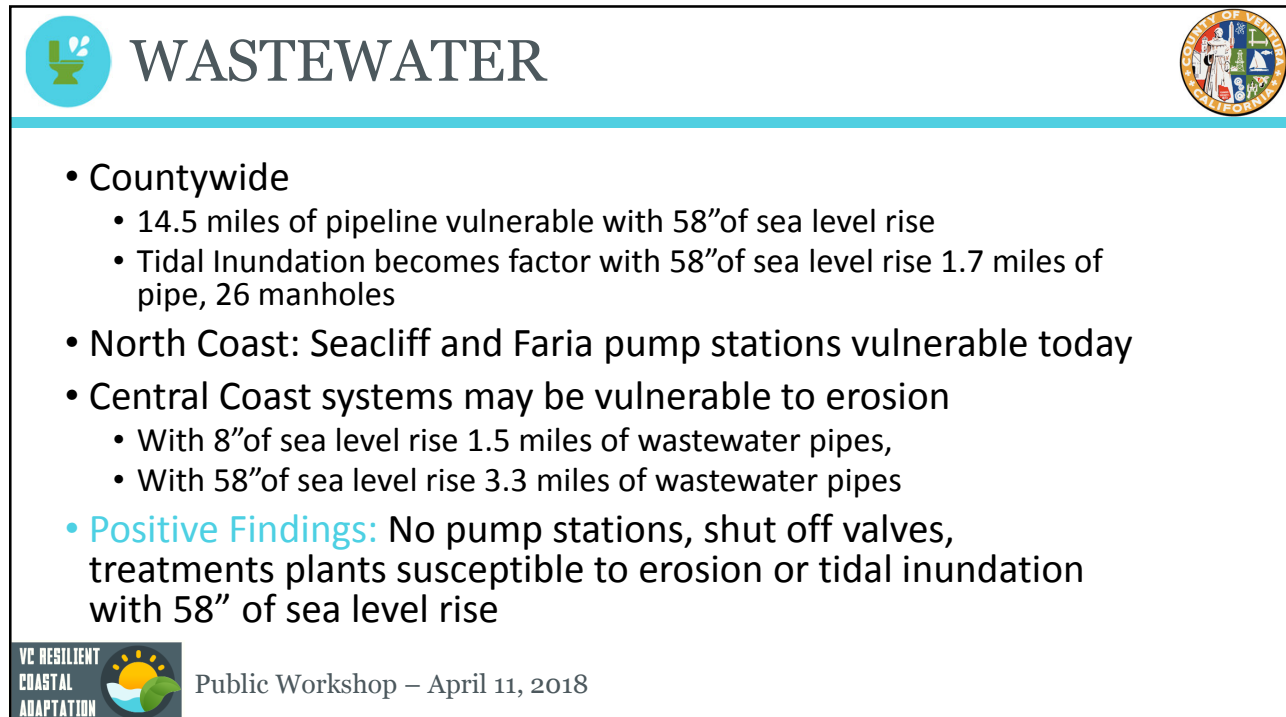
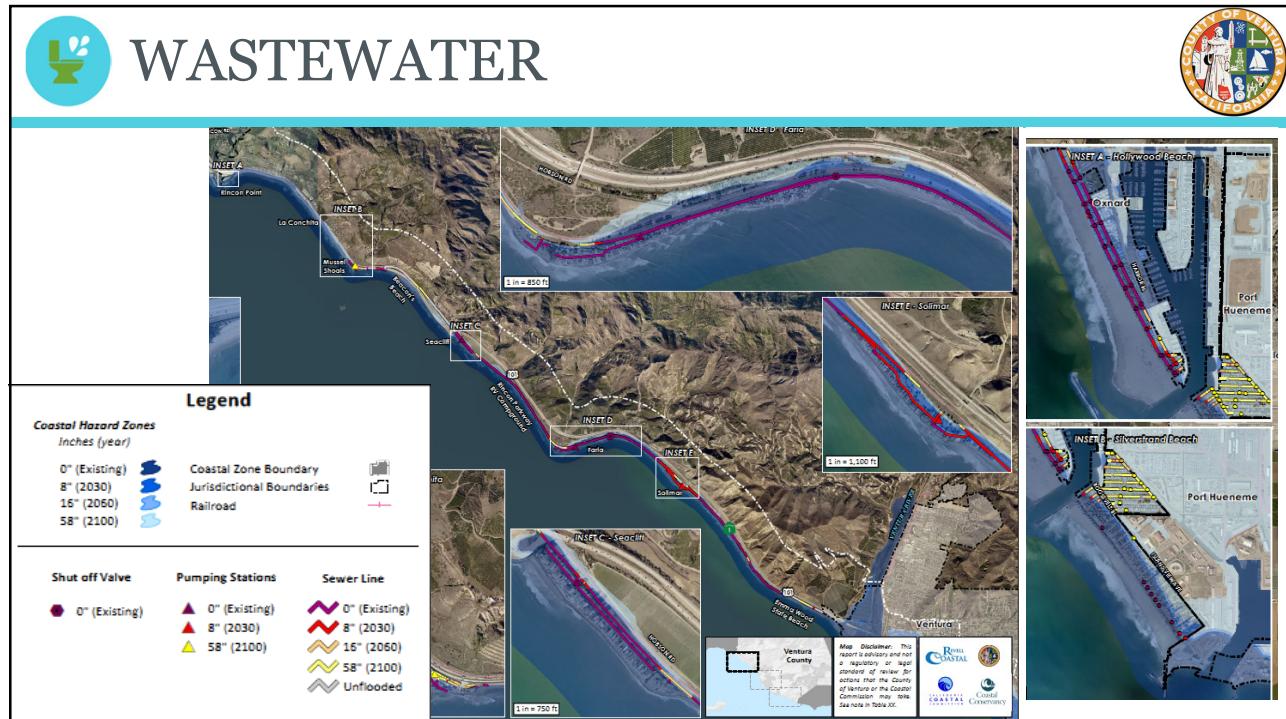



WATER SUPPLY (NORTH COAST)



WATER SUPPLY (CENTRAL COAST)

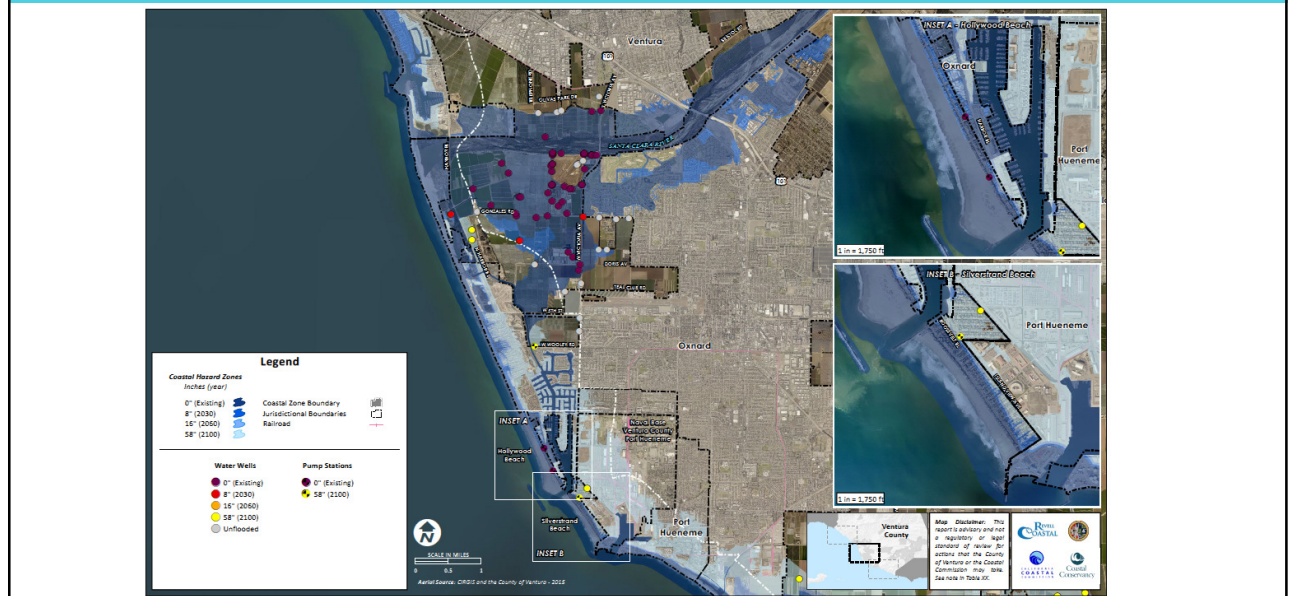

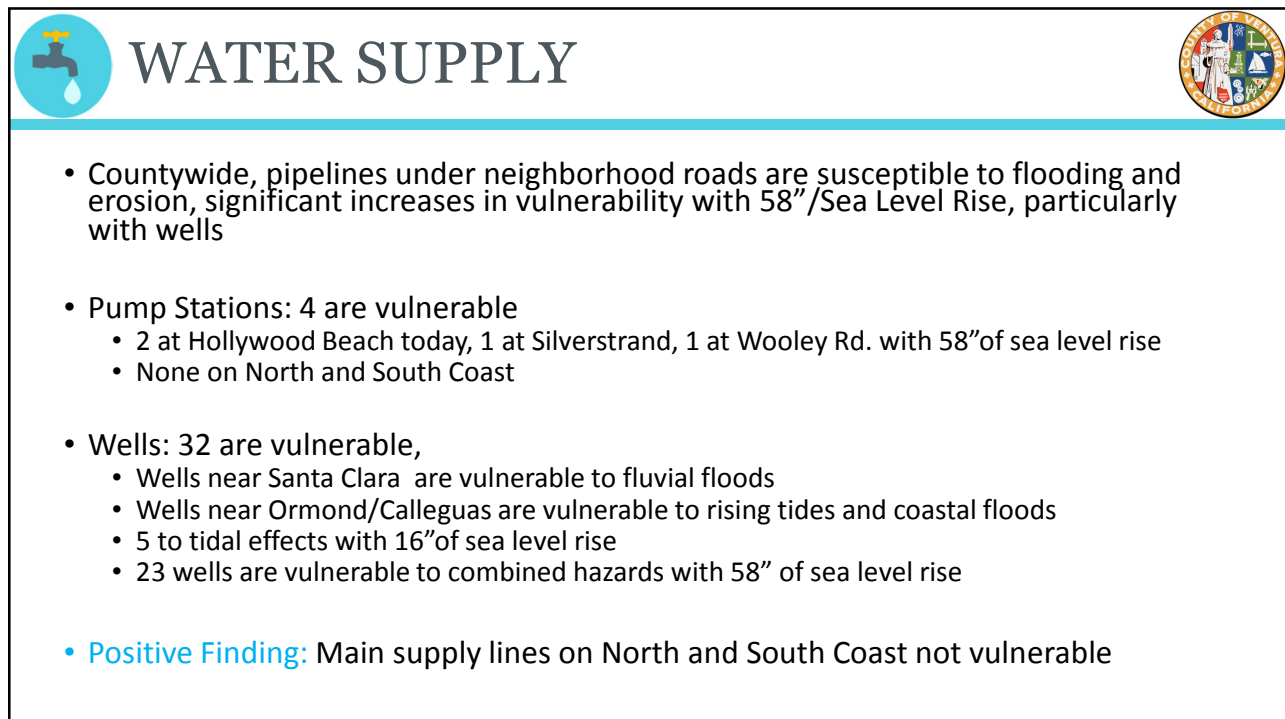
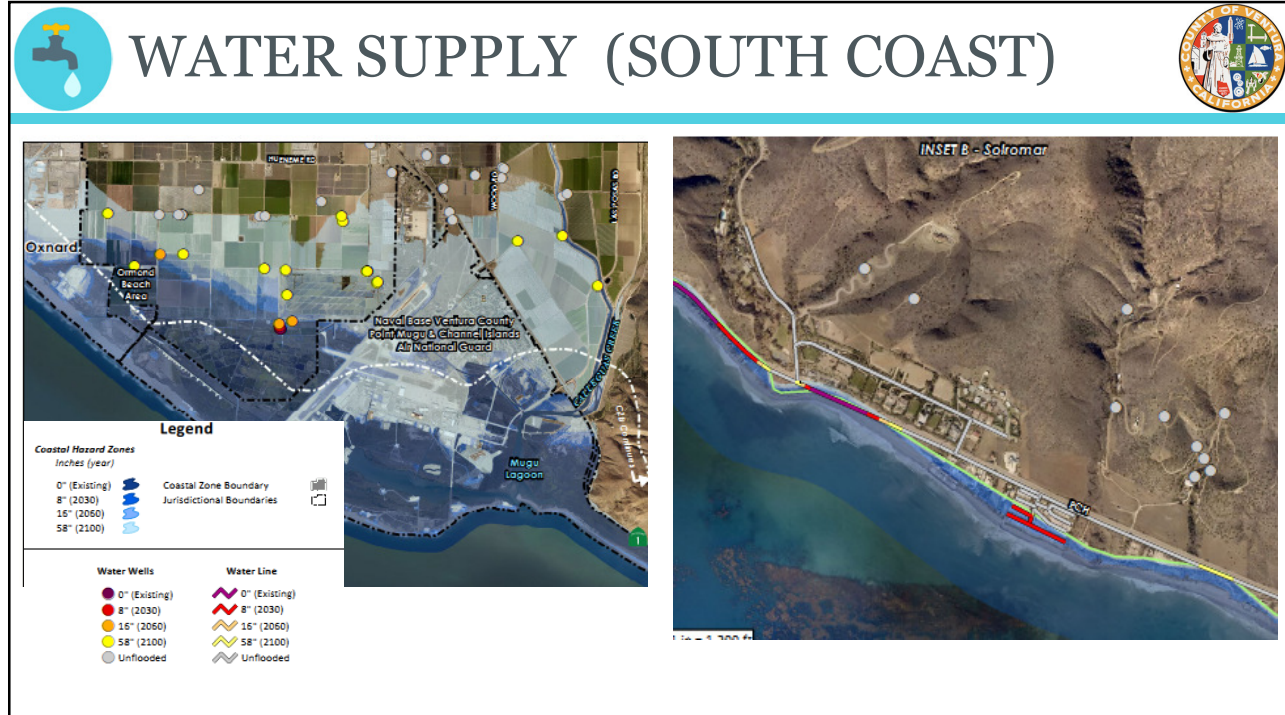



CRITICAL FACILITIES



- Coastal evacuation routes (PCH, Hwy 101, Harbor Blvd), currently exposed to flooding
- Central Coast: Hollywood Beach Elementary is vulnerable to coastal flooding
- Major storm with 58" of sea level rise could expose Fire Station #25 to coastal flooding
- **Positive Finding:** no fire, medical, or sheriff stations are currently exposed.



Public Workshop – April 11, 2018



NATURAL RESOURCES – HABITATS



Erosion – Habitat Loss

- Critical habitat for the western snowy plover is **currently** at risk and may be eroded with 8" sea level rise
- Half of all sand dune habitat is currently vulnerable (7.5 acres), rising to 15 acres with 58" of sea level rise
- 24% of existing estuarine habitats may be eroded with 58" of sea level rise
- Existing freshwater habitats are at low risk

Beach erosion at surfers point in the City of Ventura.



Public Workshop – April 11, 2018



NATURAL RESOURCES – HABITATS



Tidal Inundation – Consistent Flooding of Habitats

- Coastal beaches, dunes, and marshes and all federally designated critical habitats vulnerable to tidal inundation and coastal flooding
- Over 90% of Estuarine habitats vulnerable to tidal inundation.

Tidal storm surge at Pierpont beach in the City of Ventura.



NOTE: Percentages represent percent change in acreage of existing habitat within the unincorporated County. For countywide estimates see Appendix D.



Public Workshop – April 11, 2018



NATURAL RESOURCES – HABITATS



Fluvial/Storm/Combination – Intermittent Flooding of Habitats

- Monarch overwintering sites at Rincon Pt. and Sycamore Canyon are vulnerable to flooding with 58" of sea level rise
- Existing freshwater habitats located in the unincorporated County (86%) may experience intermittent flooding with 58" of sea level rise
- All USFWS species habitats vulnerable to coastal storm flooding (41-88%).

Coastal storm flooding at the Santa Clara River.



NOTE: Percentages represent percent change in acreage of existing habitat within the unincorporated County. For countywide estimates see Appendix D.



Public Workshop – April 11, 2018



NATURAL RESOURCES – FOCAL SPECIES



- 6 (of the top 10) most vulnerable focal species are found within beach and dune ecosystems;
- 3 (of the remaining four) most vulnerable focal species represented estuarine environments.



Beach Species:
Top Left -Western Snowy Plover (#8); Top Right -California Grunion (#10)



Dune Species:
Middle Left - Sand verbena (#7) with globose beetle tracks (#2); Middle center - Red Sand verbena (#6); Right Center - Beach evening primrose (#1)



Estuarine Species:
Immediate right - Belding's Savannah Sparrow (#3); Lower right - Tidewater goby (#4); Lower center - Alkali Heath (#9)

Freshwater Species:
Below -Southwestern Pond Turtle (#5)



ADAPTATION

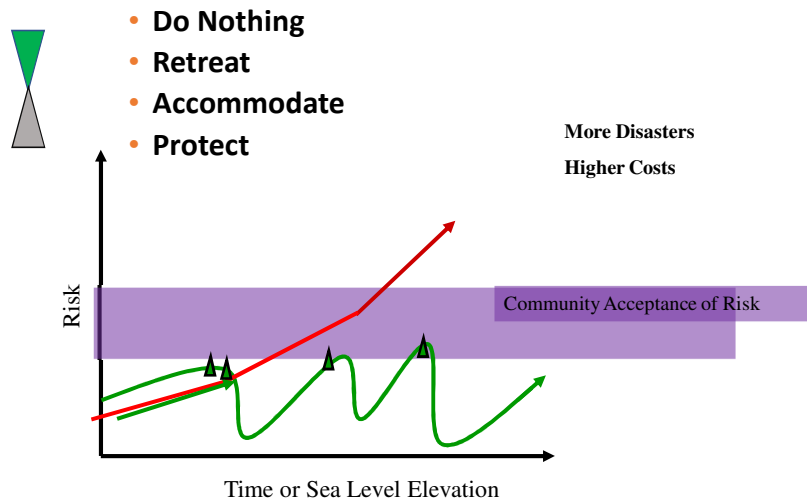

Public Workshop – April 11, 2018

ADAPTATION



Do Nothing

Accommodate



Hybrid



Protect

Inland Relocation



ADAPTATION - TRADEOFFS



- Construction Costs
- Escalating Maintenance Costs
- Ecology
- Recreation
- Views
- Aesthetics



Seawalls destroy beaches and views

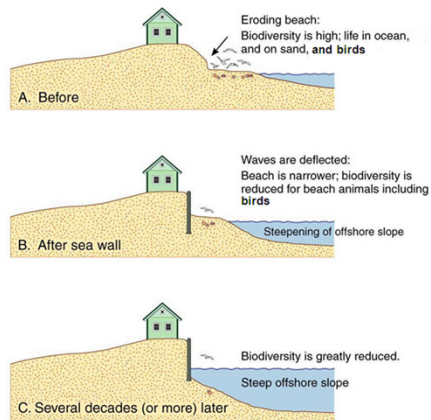

Public Workshop – April 11, 2018

NEXT STEPS

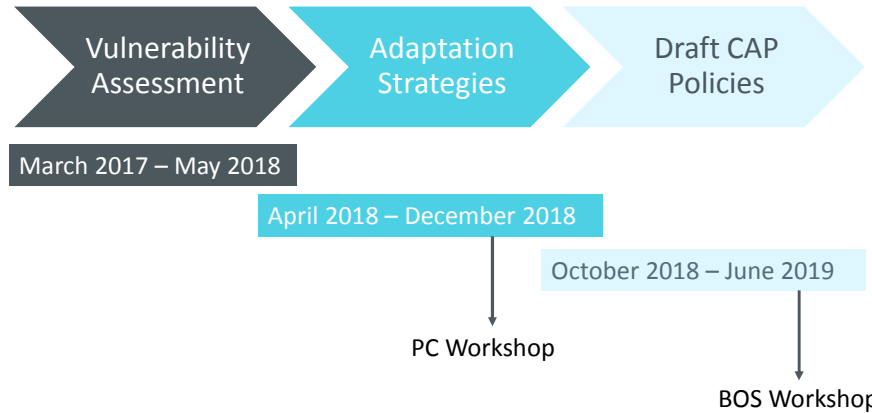

Public Workshop – April 11, 2018

PARTICIPATE!



VC Resilient Public Process

- Sign up for our project notification list
- Draft Vulnerability Assessment 30-day comment period (May)
- Planning Commission hearing, Fall 2018
- Board hearing, Summer 2019

VC Resilient Story Map

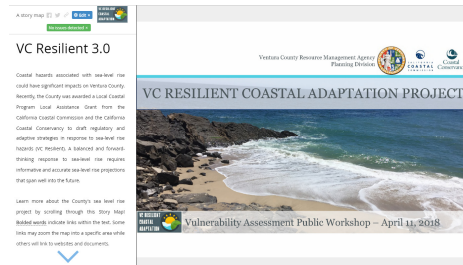

Public Workshop – April 11, 2018



THANK YOU!

Tricia Maier, Long-Range Planning Manager
Aaron Engstrom, Senior Planner
Abigail Convery, Planning Biologist
Angela Kim, CivicSpark Climate Fellow

Dave Revell PhD, Revell Coastal

<https://www.vcrma.org/sea-level-rise-adaptation>



Public Workshop – April 11, 2018