

PLOTED: 10/17/2022 1:32:23 PM

FILE PATH & NAME: P:\213801_245 E. Colonia Road\DRAWINGS\CONSTR DOCS\245 E. Colonia Road REMODEL PLANS 2.2.rvt

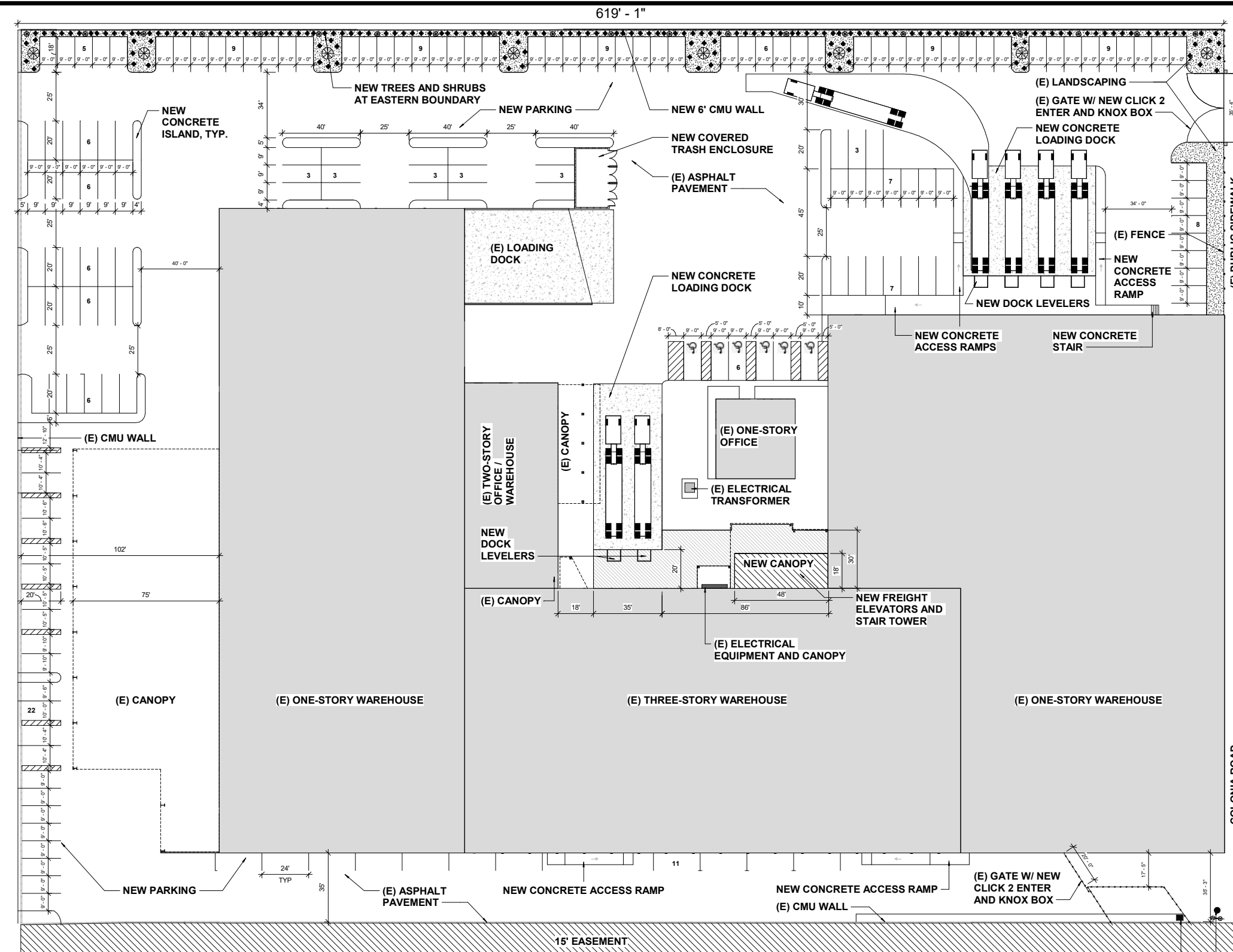

INDEX OF DRAWINGS

- 1 PROPOSED SITE PLAN
- 2 EXISTING SITE PLAN
- 3 PROPOSED FIRST FLOOR PLAN
- 4 PROPOSED SECOND FLOOR PLAN
- 5 PROPOSED THIRD FLOOR PLAN
- 6 EXISTING ELEVATIONS
- 7 PROPOSED ELEVATIONS

PROJECT DESCRIPTION

THIS PROJECT PROPOSES TO CONVERT AN EXISTING LEMON PROCESSING PLANT INTO MULTIPLE TENANT SPACES FOR COMMERCIAL STORAGE. TWO TRUCK LOADING DOCKS AND TWO FREIGHT ELEVATORS WILL BE ADDED, IN ADDITION TO MINOR SITE AND INTERIOR IMPROVEMENTS.

LEGAL DESCRIPTION

APN: 201 0 021 160 001
 ZONE: M-L
 GP: ILM

SITE AREA: 284,446 SF / 6.5 ACRES

BUILDING COVERAGE: 132,407 SF / 46.5%

PAVING: 146,848 SF / 51.6%

LANDSCAPING: 5,191 SF / 1.8%

EXISTING FIRST FLOOR AREA: 132,407 SF
 PROPOSED FIRST FLOOR AREA: 130,306 SF

EXISTING SECOND FLOOR AREA: 40,097 SF
 PROPOSED SECOND FLOOR AREA: 40,019 SF

EXISTING THIRD FLOOR AREA: 34,624 SF
 PROPOSED THIRD FLOOR AREA: 35,485 SF

TOTAL EXISTING FLOOR AREA: 207,128 SF
 TOTAL PROPOSED FLOOR AREA: 205,810 SF

PARKING REQUIRED

OFFICE: 3,910 SF / 250 SF = 16 SPACES

WAREHOUSE: 20,000 SF / 1,000 SF = 20
 20,000 SF / 2,000 SF = 10
 86,863 SF / 4,000 SF = 22

TOTAL REQ PARKING: 68 SPACES

PARKING PROVIDED: 163 SPACES

ADA PARKING PROVIDED: 6 SPACES

VICINITY MAP



County of Ventura
 October 10, 2022
 Cultural Heritage Board Meeting
 Item 6c
 Exhibit 1 – Plans, Elevations, and Photos

245 E. COLONIA ROAD, OXNARD

PROPOSED SITE PLAN

SCALE: 1" = 20'-0"

10.1.2022

RASMUSSEN & ASSOCIATES
 Architecture 21 S. CALIFORNIA STREET
 Planning VENTURA, CA 93001
 Interiors VOICE: (805) 648-1234
 FAX: (805) 648-4444
 CONTACT:

PRINTED: 10/17/2022 1:32:25 PM

FILE PATH & NAME: P:\213801_245 E. Colonia Road\DRAWINGS\CONSET_DOC\3.245 E. Colonia Road REMODEL PLANS 2.2.rvt

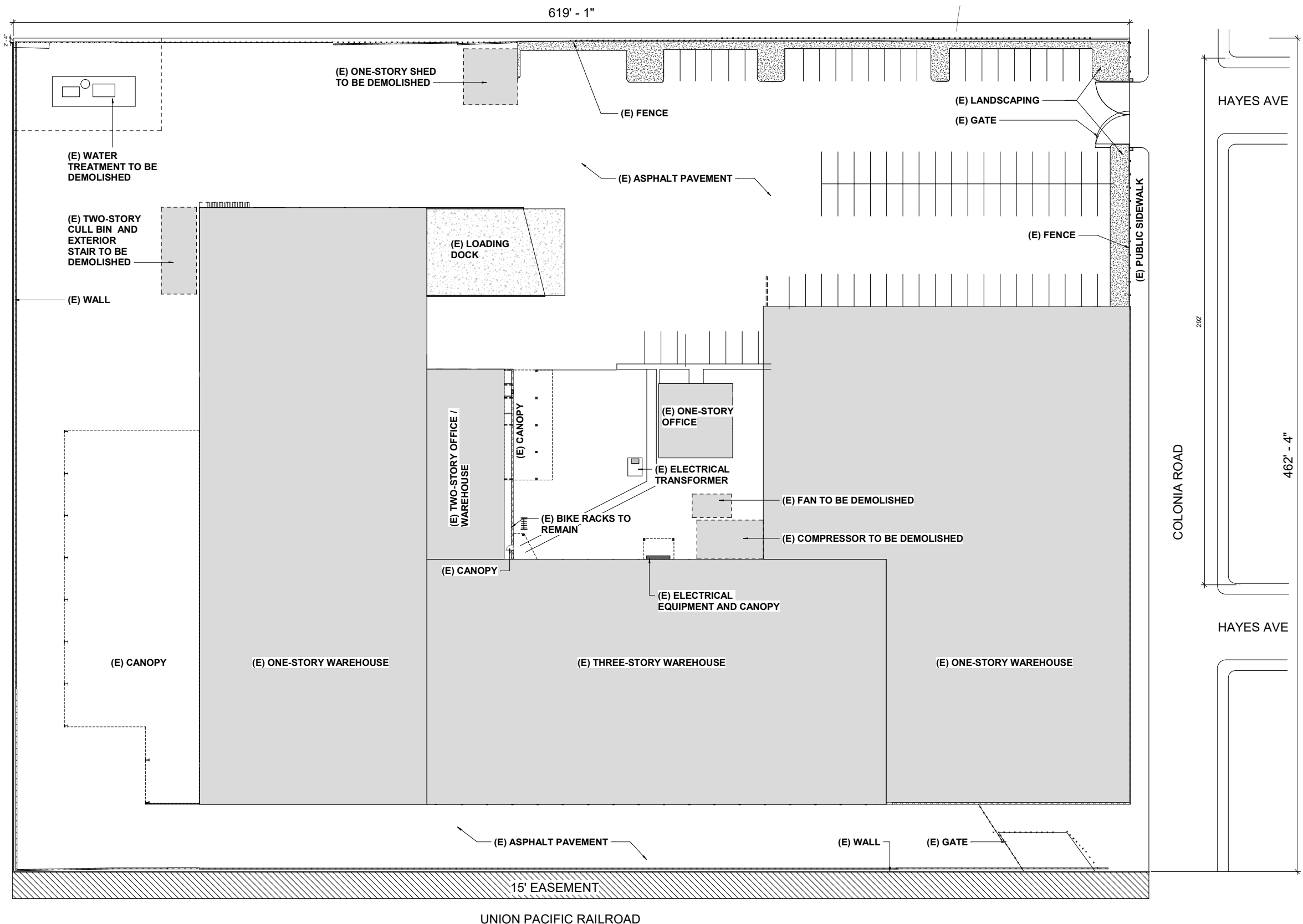

245 E. COLONIA ROAD, OXNARD



EXISTING SITE PLAN

8.16.2022

SCALE: 1" = 20'-0"

2

RASMUSSEN & ASSOCIATES
 Architecture
 Planning
 Interiors
 21 S. CALIFORNIA STREET
 VENTURA, CA 93001
 VOICE: (805) 648-1234
 FAX: (805) 648-4444
 CONTACT:

PLOTTED: 10/17/2022 1:32:24 PM

FILE PATH & NAME: P:\V213801_245 E. Colonia Road\DRAWINGS\CONSET DOCS\245 E. Colonia Road REMODEL PLANS 2.2.rvt

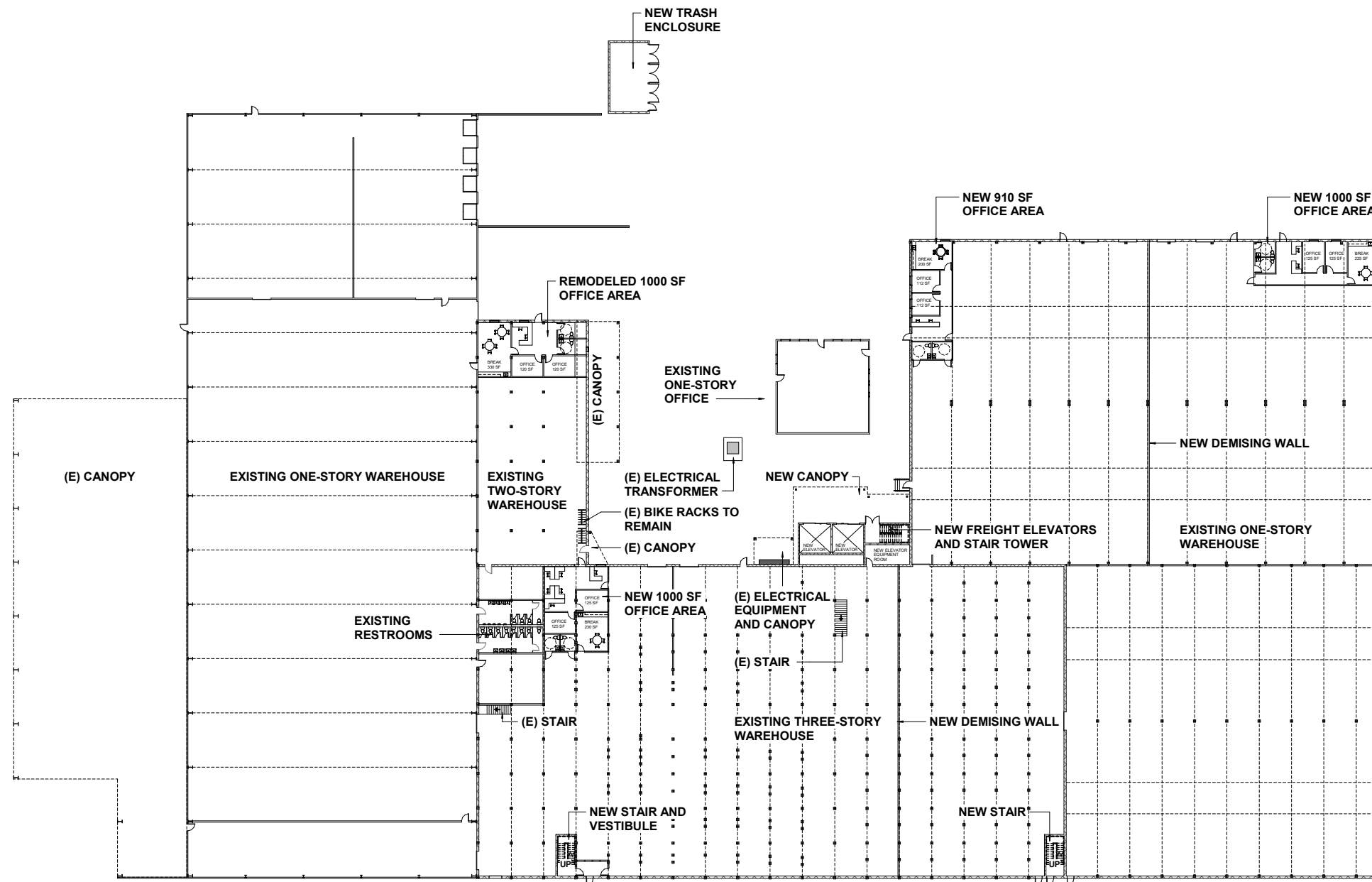

245 E. COLONIA ROAD, OXNARD



PROPOSED FIRST FLOOR PLAN

3.31.2022

SCALE: 1" = 20'-0"

PLOTTED: 10/17/2022 1:32:25 PM

FILE PATH & NAME: P:\213801_245 E. Colonia Road\DRAWINGS\CONSTR\DOCS\245 E. Colonia Road\REMODEL_P245 2.2.rvt

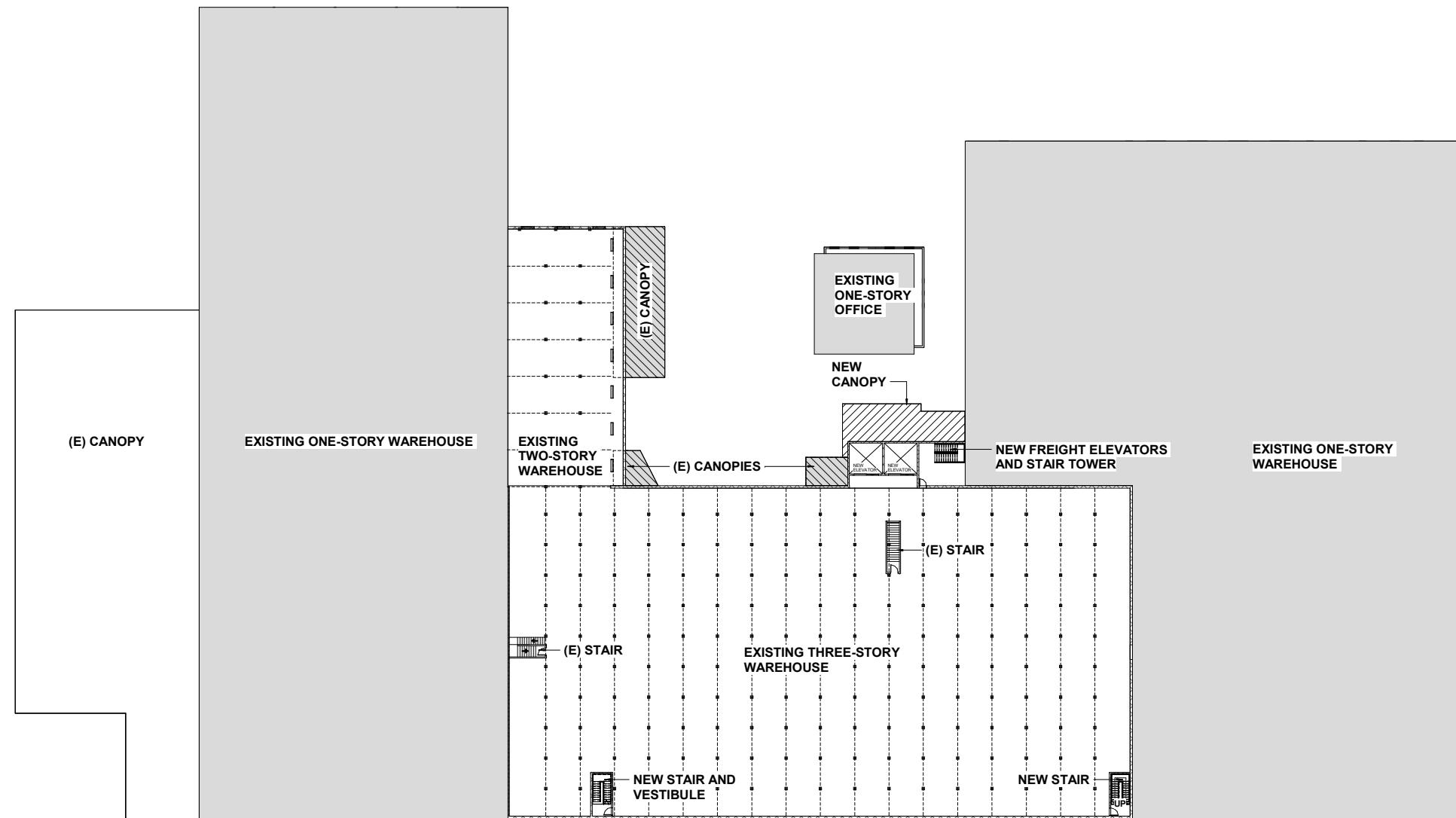

245 E. COLONIA ROAD, OXNARD



PROPOSED SECOND FLOOR PLAN

3.31.2022

SCALE: 1" = 20'-0"

PLOTTED: 10/17/2022 1:22:25 PM

FILE PATH & NAME: P:\213801_245 E. Colonia Road\DRAWINGS\CONSTR\DOCS\245 E. Colonia Road\REMODEL_P3.MS 2.2.rvt

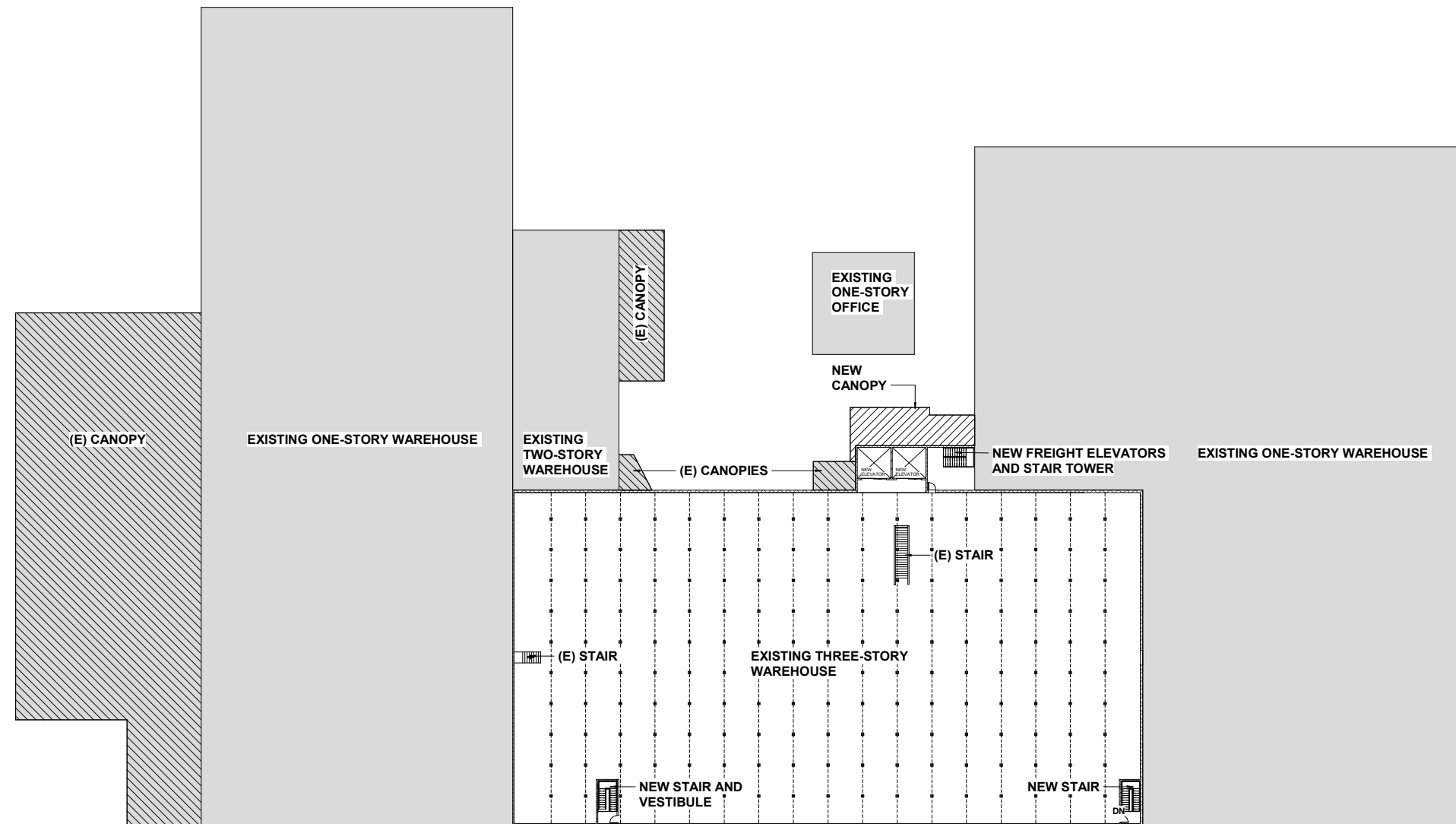

245 E. COLONIA ROAD, OXNARD



PROPOSED THIRD FLOOR PLAN

3.31.2022

SCALE: 1" = 20'-0"

5

RASMUSSEN & ASSOCIATES
 Architecture 21 S. CALIFORNIA STREET
 Planning VENTURA, CA 93001
 Interiors VOICE: (805) 648-1234
 FAX: (805) 648-4444
 CONTACT:

FILE PATH & NAME: P:\213801_245 E. Colonia Road\DRAWINGS\CONSET_DOC\3.245 E. Colonia Road REMODEL_P4MS 2.2.rvt
PLOTTED: 10/17/2022 1:32:26 PM

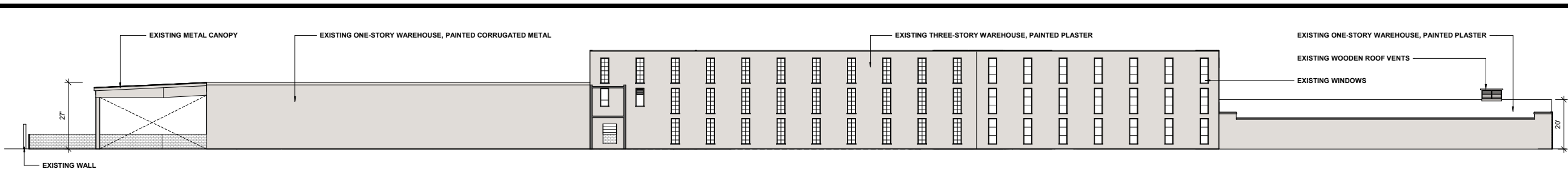

EXISTING WEST ELEVATION

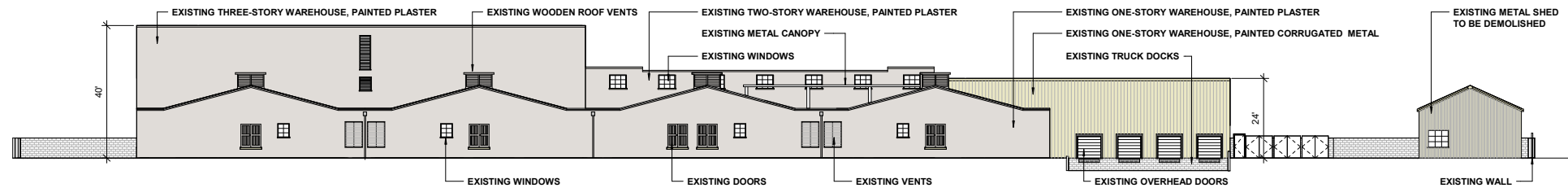

EXISTING SOUTH ELEVATION

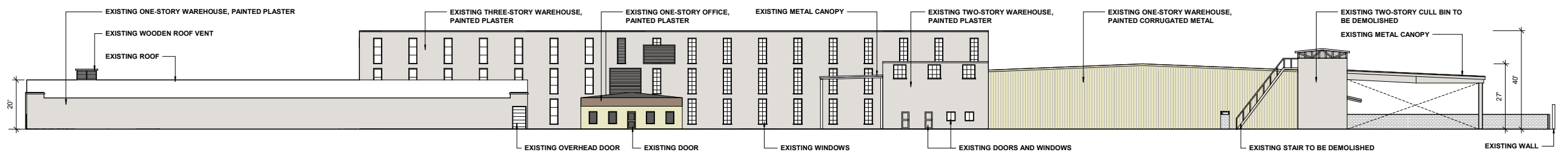

EXISTING EAST ELEVATION

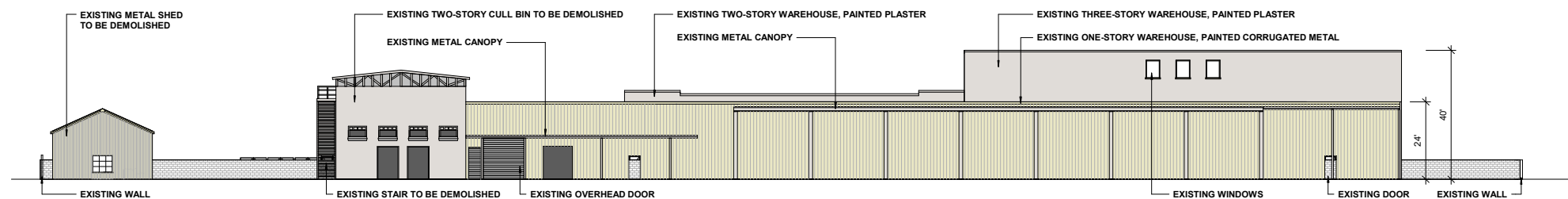

EXISTING NORTH ELEVATION

245 E. COLONIA ROAD, OXNARD

EXISTING ELEVATIONS

SCALE: 1/16" = 1'-0"

3.31.2022

RASMUSSEN & ASSOCIATES
Architecture
Planning
Interiors
21 S. CALIFORNIA STREET
VENTURA, CA 93001
VOICE: (805) 648-1234
FAX: (805) 648-4444
CONTACT:

FILE PATH & NAME: P:\213801_245 E. Colonia Road\DRAWINGS\CONSET_DOC\3.245 E. Colonia Road REMODEL PHAS 2.2.rvt
PLOTTED: 10/17/2022 1:32:28 PM

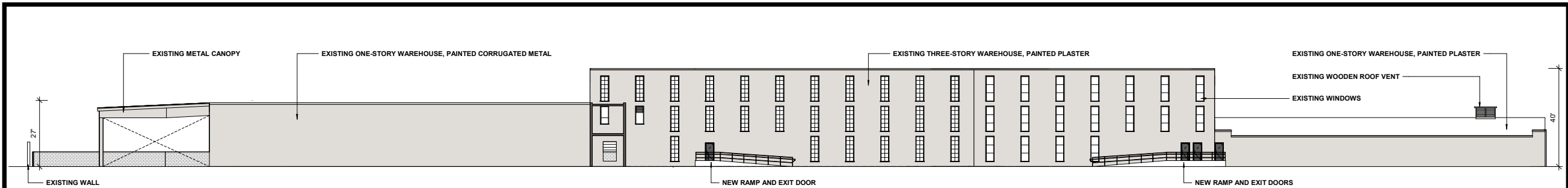

PROPOSED WEST ELEVATION

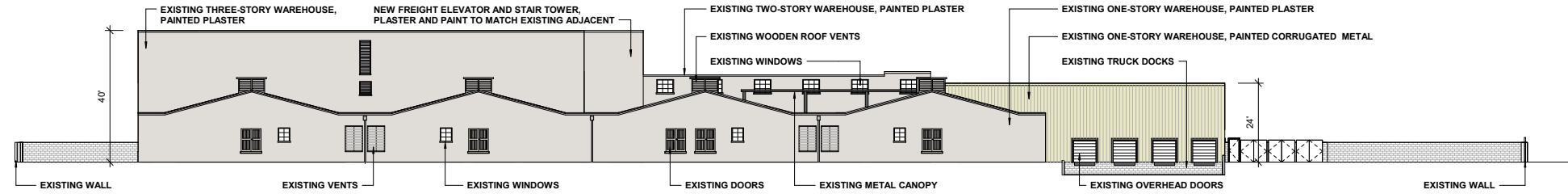

PROPOSED SOUTH ELEVATION

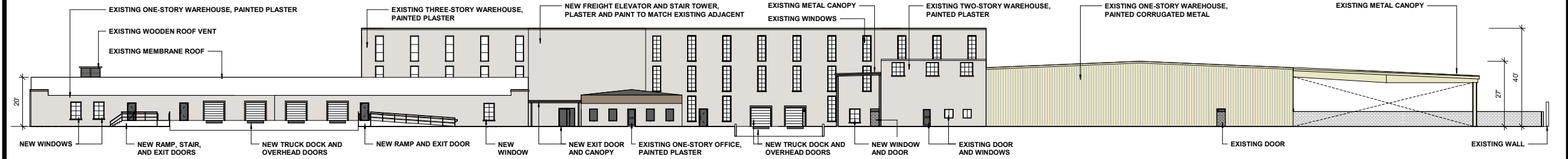

PROPOSED EAST ELEVATION

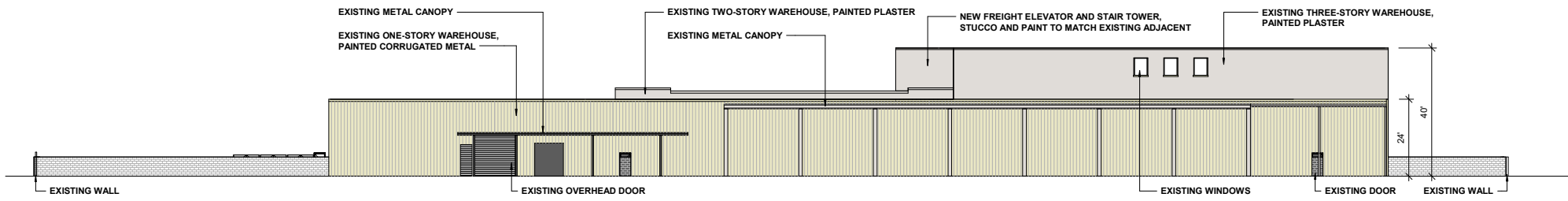

PROPOSED NORTH ELEVATION

245 E. COLONIA ROAD, OXNARD

PROPOSED ELEVATIONS

SCALE: 1/16" = 1'-0"

3.31.2022

RASMUSSEN & ASSOCIATES
Architecture 21 S. CALIFORNIA STREET
Planning VENTURA, CA 93001
Interiors VOICE: (805) 648-1234
FAX: (805) 648-4444
CONTACT:

POSTED: 10/17/2022 1:32:28 PM

FILE PATH & NAME: P:\21301_215 E. Colonia Road\DRAWINGS\CONSTR DOCS\215 E. Colonia Road REMODEL PLANS 2.2.rvt



WATER TREATMENT INFRASTRUCTURE

245 E. COLONIA ROAD, OXNARD

09/29/22

RASMUSSEN & ASSOCIATES
Architecture 21 S. CALIFORNIA STREET
Planning VENTURA, CA 93001
Interiors VOICE: (805) 648-1234
FAX: (805) 648-4444
CONTACT:

PHOTO: 10/17/2022 1:22:28 PM

FILE PATH & NAME: P:\N213001_245 E. Colonia Road\DRAWINGS\CONSTR DOCS\245 E. Colonia Road\REMODEL PHAS 2.2.rvt



CULL BIN

245 E. COLONIA ROAD, OXNARD

9

09/29/22

RASMUSSEN & ASSOCIATES

Architecture 21 S. CALIFORNIA STREET
Planning VENTURA, CA 93001
Interiors VOICE: (805) 648-1234
FAX: (805) 648-4444
CONTACT:

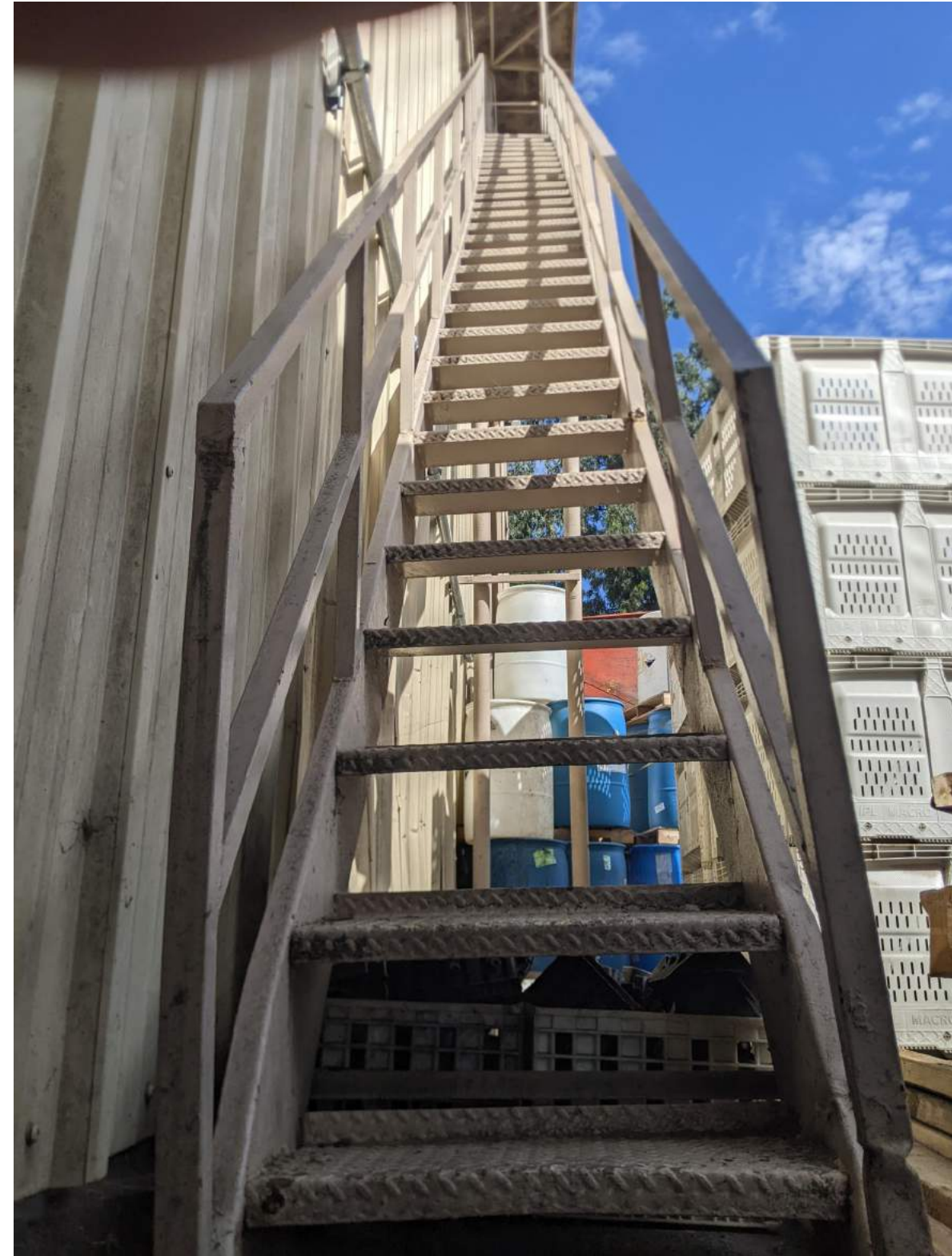

METAL STAIR

245 E. COLONIA ROAD, OXNARD

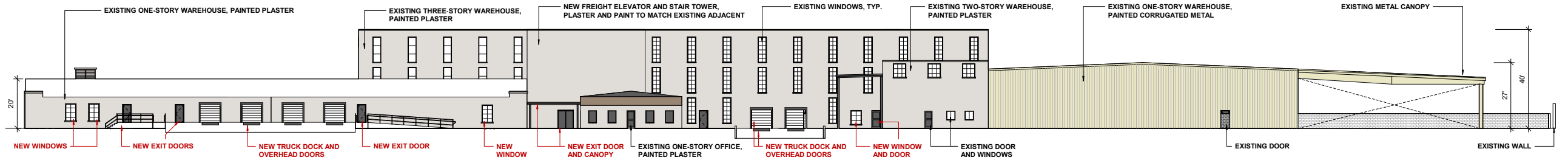

1 EAST ELEVATION NEW WINDOWS AND DOORS
1/16" = 1'-0"

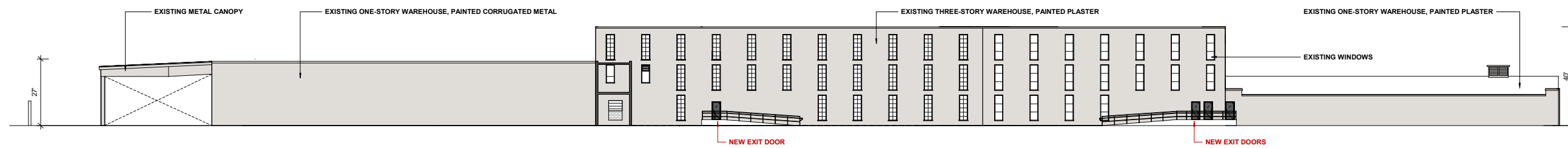

2 WEST ELEVATION NEW WINDOWS AND DOORS
1/16" = 1'-0"



PROPOSED OVERHEAD DOCK DOORS



PROPOSED STEEL DOORS



PROPOSED STEEL WINDOWS

VIEW 3D

Standard Features

- 1-1/8" nominal TDL concave muntins & applied grids, replicates historic steel profiles
- Slim-line integral and fixed-stack mull for minimal sightlines
- Floating vent design with 2" perimeter sight-line
- Stainless steel concealed hinges
- White bronze cam lock hardware
- Overlap of vent to frame for historic replication
- Concave exterior glazing leg
- Out-swing operation only
- Receptor and panning systems available for installation

Optional Features

- Triple grids - simulated TDL muntins in conjunction with true muntins
- Vent limit devices
- Interior screens with wicket doors
- Receptor frame

PHOTO: 10/17/2022 1:23:39 PM



PERSPECTIVE FROM COLONIA ROAD, VIEW TOWARDS NORTH EAST, 1970s



EAST ELEVATION OF WAREHOUSES ALONG COLONIA ROAD, 1970s

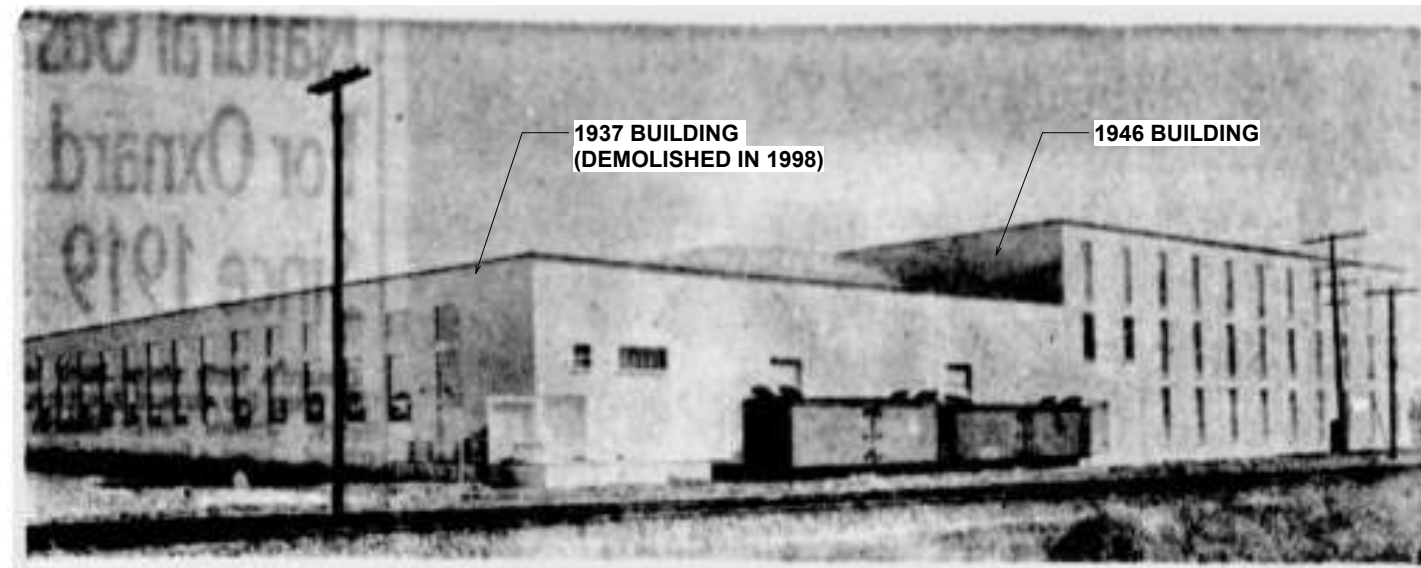

PERSPECTIVE FROM OXNARD BOULEVARD, VIEW TOWARDS SOUTH EAST, LATE 1940s

THE SEABOARD LEMON ASSOCIATION'S FIRST STRUCTURE WAS OPENED IN 1937 AT THE CURRENT SITE OF THE ORGANIZATION'S UNIT NO. 1 ON NORTH HARRISON IN OXNARD. A SECOND UNIT WAS CONSTRUCTED IN 1946. THE ASSOCIATION HAS ENJOYED TREMENDOUS SUCCESS DURING ITS 37-YEAR HISTORY.

THE OXNARD PRESS-COURIER, 1974

FILE PATH & NAME: P:\213801_245 E. Colonia Road\PHOTOS\EXISTING\245 E. Colonia Rd Site Images.rvt

245 E. COLONIA RD, OXNARD

HISTORICAL IMAGES

10.4.2022

RASMUSSEN & ASSOCIATES
Architecture 21 S. CALIFORNIA STREET
Planning VENTURA, CA 93001
Interiors VOICE: (805) 648-1234
FAX: (805) 648-4444
CONTACT:

PHOTO: 10/17/2022 1:27:58 PM



FILE PATH: \\NAME\PI\213801_245 E. Colonia Road\PHOTOS\EXISTING\245 E. Colonia Rd Site Images.rvt



245 E. COLONIA RD, OXNARD

METAL SHED TO BE DEMOLISHED

10.4.2022

PHOTO: 10/17/2022 1:07:26 PM

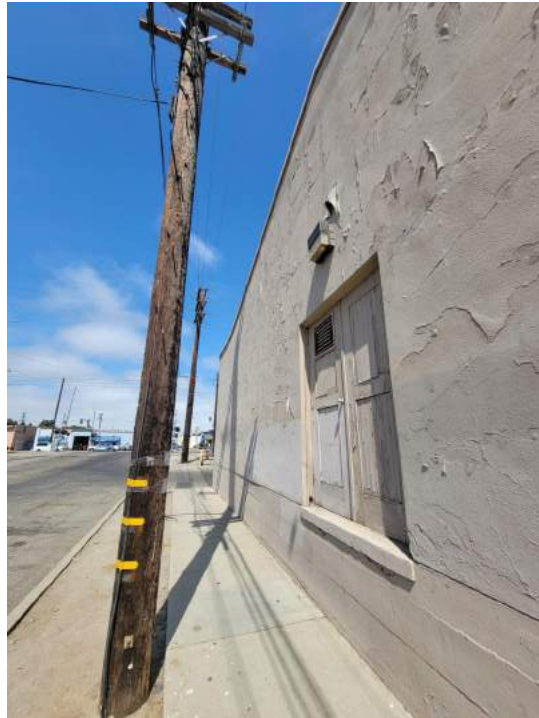

FILE PATH: & NAME: P:\21\2001_215 E. Colonia Road\PHOTOS\EXISTING\215 E. Colonia Rd Site Images.rvt



245 E. COLONIA RD, OXNARD

SOUTH ELEVATIONS

10.4.2022

PHOTO: 10/17/2022 1:27:56 PM

FILE PATH: \\NAME\PI\213801_215 E. Colonia Road\PHOTOS\EXISTING\215 E. Colonia Rd Site Images.rvt



245 E. COLONIA RD, OXNARD

WEST ELEVATIONS

10.4.2022

PHOTO: 10/17/2022 1:07:28 PM



FILE PATH: & NAME: P:\213801_245 E. Colonia Road\PHOTOS\ESTIMOT\245 E. Colonia Rd Site Images.rvt



245 E. COLONIA RD, OXNARD

EAST ELEVATIONS

10.4.2022

PHOTO: 10/17/2022 1:23:33 PM



FILE PATH: & NAME: P:\213801_245 E. Colonia Road\PHOTOS\ESTIM\245 E. Colonia Rd Site Images.rvt

245 E. COLONIA RD, OXNARD

NORTH ELEVATIONS

10.4.2022

17

RASMUSSEN & ASSOCIATES
Architecture 21 S. CALIFORNIA STREET
Planning VENTURA, CA 93001
Interiors VOICE: (805) 648-1234
FAX: (805) 648-4444
CONTACT:

PHOTO: 10/17/2022 1:23:31 PM



FILE PATH: & NAME: P:\213801_245 E. Colonia Road\PHOTOS\EXISTING\245 E. Colonia Rd Site Images.rvt



245 E. COLONIA RD, OXNARD

COURTYARD ELEVATIONS

10.4.2022